NURSE TELLS OF 'PLOT' TO KILL COLLINGS

Today

What About Silver?
More Taxes? What Kind?
What Japan Did in China.
We Need Currency.

By ARTHUR BRISBANE

WHAT WILL BE the results of England's gold step, saying to the pound:

"Go where you will, since I haven't the gold, I cannot give you gold backing?"

Everybody asks that question, nobody answers it.

What would result if many other nations should leave France and Uncle Sam sitting, each on a huge gold pile, the other nations saying:

"You have the gold, KEEP it, ENJOY it. We shall get along without it."

What would happen to silver in that case?

YOU CAN IMAGINE the ghost of William Jennings Bryan returning to ask:

"Did somebody mention silver?"

It would surprise him to hear serious Englishmen saying, as they do say:

"Bryan was right, but was ahead of his time. The value of silver must be restored. There is not enough gold to finance the business of the world. But there is enough silver, and it must be used."

THE EXTRAORDIARY thing is that nobody seems to know anything. It is all a guessing contest. Our great financiers are as much puzzled as spring chickens when the first snow comes. You have seen them putting one foot in the snow, taking it out again and wondering.

SECRETARY MELLON is making up his mind about asking Congress for increased taxes.

Retailers oppose a sales tax, which would be paid by the "little people." But the little people would pay without realizing it.

It is to that extent "painless taxation."

SENATOR BORAH says that Japan is breaking the peace pact, determined "to employ armies wherever the fertile mind of some ambitious schemer can find an aggressor."

When Senator Borah returns to Washington he will learn that Japan's action in Manchuria has not always been fairly presented.

The government of Japan did not break loose in Mukden, shooting Chinese, taking the city. That was done, on their own account, by Japanese soldiers, infuriated at the shooting of a Japanese officer and two soldiers.

The three men in the regular Japanese army, exercising their legitimate functions, were stood against a wall and shot by Chinese, in American gangster fashion. Then Japanese officers and soldiers started.

Americans old enough to remember the sinking of the Maine know that even peace-loving westerners sometimes become excited. The problem is to smooth things over without denying justice to China or humiliating the Japanese.

MANY FEEL THAT reasonable "inflation" or increase of currency, without weakening the gold standard, would help this country. It may be absolutely necessary.

Our Federal Reserve, admirable institution, unfortunately doesn't work well in a depression. It will discount for banks certain kinds of commercial paper, extremely plentiful in boom times. But in dull times the amount of that paper and its discounting by the Federal Reserve dwindles. The Federal Reserve in that respect is something like a watch dog that barks until a burglar comes, and then stops barking.

A way may be found to make Federal Reserve discounts more flexible, enabling those that have absolutely good security to get currency for it within reason.

WE NEED MORE MONEY. Many will say amen to that.

PRIME MINISTER LAVAL of France, will come here to talk about this and that and money, including gold. He will be received politely by this government and its president. But the good old days have changed at Washington. The latch string on the Treasury has been pulled inside.

The United States will be glad to discuss everything with Monsieur Laval and especially glad to get his advice, for he knows more about finance and business than we do. Any country that can reduce the value of a 20-cent franc to four cents, and accumulate $4,000,000,000 in gold, understands business.

MONSIEUR LAVAL will find Uncle Sam something like the British gentleman who said that he ate well and he slept well, but when anybody talked to him about work, he came all over of a tremble.

When anybody from Europe talks to us about money, we "come all over of a tremble."

ABOUT PROHIBITION you will hear more and more as you approach the 1932 conventions. These things are to be remembered:

You can't change the prohibition law without the help of the House of Representatives, and in that House there are only about 100 votes against prohibition. You can't change the law without the Senate, in which there are only about 23 votes against prohibition.

Representatives and Senators elected on prohibition platforms intend to stick to their instructions and run no risk.

THE AMERICAN LEGION, demanding a referendum, that legislators may know what

(Continued on Page Two, Col. Two.)

FOR CLASSIFIED ADS PHONE GRANT 5400

WEATHER—Mostly cloudy and colder tonight; Sunday fair; lowest tonight about 50 degrees.

Only Pittsburgh Newspaper Printing International News Service Dispatches.

Pittsburgh Sun-Telegraph

VOL. 9—NO. 56 20 PAGES SATURDAY, SEPTEMBER 26, 1931 THREE CENTS

WALL ST. CLOSE

CITIZENS SCORE SLOW RECOUNT

NURSE TELLS OF COLLINGS 'PLOT'

Hints at Yacht Case Motvie, Then Barricades Herself, Finally Agrees to Quiz

International News Service.

JERSEY CITY, Sept. 26.—Miss Leonora Adverta Muttart, 45-year-old nurse, left her apartment with three local detectives today for police headquarters, where she will be questioned by Assistant District Attorney Fred J. Munder, of Suffolk County, N. Y., and Felix De Martini, private detective, on what she knows of a motive for the murder of Benjamin P. Collings.

Miss Muttart's departure brought to an end an all-night police siege of her apartment. On leaving, she wrapped a big red blanket about her to protect herself from the "shots" of photographers.

Miss Muttart shortly after midnight had told Suffolk County officials and Jersey City police that two Jersey City men had a "driving motive" for plotting Collings' death.

Collings was beaten to death on his yacht, the Penguin, in Long Island on September 10. She told the officials:

"But if I were to tell you all I know about this, my life wouldn't be worth anything. I would be killed off right now."

Questioned first by officials aboard the luxurious yacht of her father, Dr. Alder Muttart, off Bayonne, Miss Muttard, a black-haired, self-possessed woman of middle age, later met the officials at the Pavonia Yacht Club, but refused to add anything to her story.

BARRICADES SELF

About 3 o'clock this morning she went to an apartment house on Fifth avenue here, where she barricaded herself against all efforts to interview her again. Jersey City police threatened to obtain a search warrant.

Miss Muttart would give no reason why the two men would have wanted to kill Collings. Neither would she agree to disclose their names.

INQUEST HARRIES WIDOW

Mrs. Collings' objections to further testimony added complications today to the inquest into the drowning of her husband by yacht pirates. She said:

"I am not going on the stand again today, and I don't promise to come back here either."

Kingsford-Smith on Hop to Rangoon

LONDON, Sept. 26.—Attempting to set a new Australia-England flight record, Capt. Charles Kingsford-Smith hopped off today from Victoria Point in Southern Burma for Rangoon, India, 500 miles to the north, according to dispatches received here.

Kingsford-Smith reached Victoria Point after a 1,400-mile flight from Java, first stop from Australia.

Controller Position Created in Lawrence

NEW CASTLE, Pa., Sept. 26.—(AP.)—Judges H. L. Hildebrand and James A. Chambers yesterday signed an order creating the position of County Controller in Lawrence County as a result of a recent petition asking creating of the office to replace the board of auditors.

PLAYING AGAINST MIAMI

Pitt Star Threat at Halfback Today

Photo by Fiddler-Sun-Telegraph.

PAUL REIDER . . . PITT'S STAR RUNNING HALFBACK THIS YEAR

"Bulldog" Reider, upon whom Pitt places high hopes this season, starting today against Miami University (Ohio) at Stadium.

Pitt Opens Here, Picked to Subdue Miami Gridders

By CHARLES J. DOYLE

The refreshing tang of autumn and football in the air for the past few days will be more strikingly reflected at the Stadium this afternoon when the Pitt Panther prowls for the first time for the edification of the public. Jock Sutherland's University of Pittsburgh stars will inaugurate their season by clinching with the Miami University eleven, of Oxford, O. The kickoff is set for 2 o'clock, daylight savings time.

Carnegie Tech is opening its season at Buffalo, N. Y., against the University of Buffalo, and Duquesne University is engaging in its second game of the season, against West Virginia University, at Morgantown, W. Va.

Advance billings on the Ohioans are to the effect that while these gridders are comparatively obscure so far as big-time limelight is concerned, they are no setup for anybody. Of course the Panther is expected to win, but it would not be well for him to pull his punches promiscuously. The invaders are a rugged lot and will have to be treated accordingly.

Coach Sutherland expects to show the fans most of his headliners right at the jumpoff, hence the spectators will see a classy array as Capt. Hirshberg leads his grid stars onto the pretty field. The Panthers were very impressive as they indulged in the final workout yesterday afternoon. The squad appears to be in

(Continued on Page Thirteen, Col. Eight.)

Read complete details of the Pitt-Miami game in the Sun-Telegraph Football Extra, on sale immediately after the final whistle.

Pitt-Miami Lineup

Pitt.		Miami.
Hirshberg (C.)	L. E.	Ott
Beatty or Meredith	L. T.	Kreiger
Milligan	L. G.	Niesel
Daugherty or Turney	C.	Carpke
H. Morris	R. G.	Horn
MacBurdo	R. T.	Vanscoyoc
Collins	R. E.	Corry
Hogan	Q.	Smith
Heller	L. H.	Stryker
Reider	R. H.	Cartwright
Clark	F.	Miller

Pitt substitutes—Bolla, Sladany, Love, Culas, Merideth, Valenti, Onder, Seipel, Smith, Thomson, Tomasitz, Anderson, Thomson, Harder, H. Morris, Yentch, Shindelar, Hartwig, Cutel, Alpert, Sebastian, Brown, Simms, Odell, Matesic, Schay, E. Heller, Roth, A. Heller, Hanson, Lash, Gelini.

Miami substitutes — Ginger, Fulton, Strobel, Crall, Rendelsbach, Dubois, Meyer, Bennett, Darr, Gessner, Schmidt, Stewart, Oswald, Knetrick, Hoffman, Cormany, Fertig, Hall, Anthony, Jones, Rich, Vermetsky, Carnegan.

Referee—Cavanaugh. Umpire—Lambert. Head Linesman—Maxwell. Field judge—Eck.

Time of game—2:00, daylight saving time.

Auto Victim

EDWARD MARSHALL

Edward, 4, 219 North Neville street, killed as he ran into the path of a truck as he chased a ball in Melwood street.

PROGRESS TERMED 'FARCE'

Judge Asked to Speed Tally; Grand Jury Presentment Next Monday Indicated

BULLETIN.

The first presentment of the grand jury's finding in its investigation of election fraud and theft probably will be made Monday Assistant District Attorney Roy T. Clunk indicated today as he went into conference with Judges Moore and Marshall, supervising the Returning Board's official count of the September 15 votes.

Judge James R. Macfarlane, directing the Recount Board, today had before him a written request from the Citizens' Committee asking him to appoint additional workers to the board in order to speed its investigation of alleged ballot cheating and to prevent certification of candidates who might gain their nomination from such practices.

The letter told Judge Macfarlane that if the Recount Board's work is not completed before the Returning Board certifies its official count—which will designate the candidates whose names are to be placed on the November ballots—"the whole proceeding is an inexcusable farce and a waste of the taxpayers' money."

REPLY EXPECTED

Macfarlane was understood to have taken the letter under immediate consideration and his reply was expected late today.

Meantime, nine more clerks were added to the Recount Board's staff, permitting the use of 18 checking tables instead of the 15 heretofore. Other developments in the effort of Allegheny County to purge its primary election results of fraud and theft included:

1—Attorneys for County Commissioner Charles C. McGovern said they were preparing to ask a court ruling nullifying all ballots in the Fourth District of Wilmerding, where Commissioner Joseph G. Armstrong piled up a 700-vote lead. Their decision followed discovery that 20 out of 34 ballots in that district, inspected this morning, were "phantoms." Scores of other fraudulent ballots were discovered in the district yesterday. McGovern workers charged 300 ballots were marked and placed in the ballot box before the polls opened election day.

2—Five men arrested as phan-"phantom voters" or "repeaters" on warrants sworn by the Registration Commission posted $1,000 bond each for a hearing Wednesday; 15 others for whom warrants were issued were not known at the addresses from which they registered.

3—Judges Elder W. Marshall and George V. Moore, in charge of the Returning Board, announced today that the first night session of that organization would be held Monday when the tabulators will work until 10 p. m., Tuesday, the judges will decide whether additional night work is necessary to complete their task on schedule.

4—The District Attorney's office revealed it has important information either before or ready to go before the grand jury Monday.

5—The Recount Board continued its investigation of ballots in the Sixth District of the Fifth Ward, where yesterday it

(Continued on Page Two, Col. Eight.)

4 BANKS CLOSE DOORS HERE

The boards of directors of the Bloomfield Trust Company, 4761 Liberty avenue, and its affiliated Garfield Bank, 5100 Penn avenue; the Hamilton State Bank, 801 Homewood avenue, and the Pennsylvania Bank and Trust Company, 3463 Butler street, early today requested the State Banking Department to take possession. The banks did not open for business today.

The closing, according to J. D. Swigart, chief state bank examiner, said the action was taken to protect depositors, owing to recent heavy withdrawals.

The action, he said, was voluntary.

The Bloomfield Trust had total deposits of $2,032,097 and total resources of $2,505,541 on June 30. Deposits of the Garfield Bank stood at $503,508 and total resources at $594,220.

The Hamilton State had $302,296 in deposits and resources of $435,082.

Milk Wagon, Truck Crash Ties Traffic

Early morning rush hour traffic from Sharpsburg was delayed more than an hour and a half today while workmen cleared tracks of the Sharpsburg-Butler street car line after a milk wagon was struck by a truck at the Sixty-second Street Bridge.

The milk wagon was overturned and demolished. William Dell, driver, of Etna, was treated by a physician for cuts about the head and body. Max Werner, of Glenshaw, whose truck, police said, sideswiped the milk wagon, was held on a reckless driving charge.

Rankin Man Falls Dead in Terminal

A man identified as J. P. Presley, 65, of 227 Fleet street, Rankin, en route by bus from Pittsburgh to Asheville, N. C., fell dead in a bus terminal at Beckley, W. Va., yesterday. A physician attributed death to acute indigestion.

Helen Wills Moody Takes Up Etching

NEW YORK, Sept. 26.—(AP.)—Mrs. Helen Wills Moody, queen of the racquet, is learning to use an etching needle to put her drawing on something of a quantity production basis. A number of impressions can be taken from each etched plate.

NOW—16 PAGES OF COMICS

The new Comic Weekly with the Sunday Sun-Telegraph is the only 16 pages of comics to secure, complete in one section presented by any newspaper in Pittsburgh's third dimensional—get your copy of the Sunday Sun-Telegraph early.

COYNE MEN GET STATE POSTS

Two Pittsburghers revealed as wholesale primary election tax receipt manipulators — one of whom bought a tax receipt for a man dead 18 years—were named yesterday by Gov. Pinchot as special attorneys in the Department of Justice.

They were Howard Neely, Republican chairman in State Senator James J. Coyne's Fourth Ward, who bought among hundreds of others, a tax receipt for the dead man, and Alexander Cooper, also a Coyne adherent. The salaries are $3,300 and $3,600 respectively.

Irene Castle Shows She Knows Her Pigs

CHICAGO, Sept. 26.—(INS.)—Mrs. Irene Castle McLaughlin, former famous ballroom dancer, is an authority not only on the art of terpsichore but on pigs as well. This fact she had established today after rendering a two-hour description on the witness stand of the cruelty to swine practiced by her suburban neighbor, William Schroeder.

Dancing Ogla Made American Citizen

LOS ANGELES, Sept. 26.—(AP.)—Olga Baclanova, film actress and dancer, has renounced allegiance to all other countries and taken an oath that made her a citizen of the United States.

The actress, wife of Nicholas Soussanin, said she entered the United States July 19, 1929, at San Ysidro, Cal.

FRANCE SEEKING GERMAN AMITY

PARIS, Sept. 26.—(AP.)—Europe awaits with consuming interest, not unmixed with anxiety, the results of the official visit that Premier Pierre Laval and Foreign Minister Aristide Briand are making to Berlin tonight.

The visit may lead to a "burial of the hatchet" by two great nations, which have been, more or less, antagonistic and certainly mighty rivals for power since the Franco-Prussian War of 1870 and the great war.

M. Briand, "apostle of peace," who has been calumniated by many of his own people for seeking a rapprochment with Germany, finds in this visit a crowning of his hopes. M. Laval, France's "laconic" statesman, who has won a name both at home and abroad as a shrewd and capable leader, will bring to the conversations the freshness and optimism of comparative youth. He is 47.

Home-Bound Graf Speeds Across Sea

PERNAMBUCO, Sept. 26.—(INS.)—On a return flight to Germany, the dirigible Graf Zeppelin was more than 1,000 miles northwest of Pernambuco today and making good progress, according to radio advices received here.

Miss Hicks Leads in Golf Duel

BUFFALO COUNTRY CLUB, WILLIAMSVILLE, N. Y., Sept. 26.—(AP.)—Helen Hicks, of Hewlett, L. I., challenger for Mrs. Glenna Collett Vare's national golf crown, was 2 up on the veteran champion at the quarter-way mark of their 36-hole final today.

Miss Hicks gained her advantage by scoring birdies on the first and seventh holes, all others being halved.

The course was heavy from last night's rainfall. The sun was bright and warm and a slight west wind was blowing.

Polish Diplomat Killed in Crash

WARSAW, Poland, Sept. 26.—(AP.)—Count Alexander Skrzynsky, 49, diplomat and former premier of Poland, was killed in an automobile collision at Ostrow.

Count Skrzynsky lectured at the Institute of Politics at Williamstown, Mass., in 1925, and served as neutral member of the standing committee on arbitration between the United States and Peru in 1928.

Film Director Sued For Child's Support

LOS ANGELES, Cal., Sept. 26.—(AP.)—Louis Brock, motion picture director, was made defendant here in a suit filed by Mrs. Helen Brock, of New York, in which she asked $750 monthly for the support of their daughter, Constance, 6.

Pickford Conceded Even Chance to Live

BEVERLY HILLS, Cal., Sept. 26.—(INS.)—An "even chance for recovery" was accorded by physicians today to Jack Pickford, former motion picture star, seriously ill at his home here. The brother of Mary Pickford became ill from a severe cold.

PICTURES OF MOVIE STARS

There's a complete page of pictures in colors of favorite movie stars in the Color-ature Section of tomorrow's Sunday Sun-Telegraph. Irene Dunn, Maureen O'Sullivan, Tim Horsey and Hope Williams. Yes, they are suitable for framing.

DAYLIGHT TIME ENDS TONIGHT

The sun and the clocks will get together again early tomorrow, when Daylight Saving time is concluded for its thirteenth season.

The clocks will be turned back an hour at 2 a. m., to remain on Eastern Standard time until next spring. Railroads, setting 3 a. m. for the change, will have new schedules in effect. The new printed sheets containing the changes in trains and train times are available to the public today.

Many cuts in running time of trains west of Pittsburgh will be made in the new schedule effective at 2 a. m. tomorrow, when daylight saving time will come to an end. Chief of these is the Liberty Limited, between Pittsburgh and Chicago, which has been cut to nine hours and nine minutes on the eastward run and eight hours and 17 minutes on the westward trip. This is said to be the fastest time ever attained by the road between the two cities.

Mussolini Favorite Book of Il Duce

ROME, Sept. 26.—(AP.)—Mussolini is a favorite subject for a book with the Premier of Italy. He has been rereading in Italian Gen. Charles H. Sherrill's "Bismarck and Mussolini," which pleased him when he read it in English.

In Today's Paper

All in a Day	Page 4
Clubs	Page 5
Comics	Pages 18, 19
Daily Short Story	Page 18
Daily Pattern	Page 10
Finance	Pages 10, 11, 12
Magazine, Fiction	Page 8
Movies, Theaters	Page 6
Paris Fashions	Page 3
Radio	Page 13
Sports	Pages 13, 14
Society	Page 5
The Road Back	Page 18
Walter Winchell	Page 6

THREE MAGAZINE SECTIONS

Readers of the Sunday Sun-Telegraph now get three complete magazine sections—the American Weekly Magazine, the new 16-page Comic Weekly and the special Color-ature Section. More for your money than with any other Sunday newspaper.

Carol's Ex-Wife May Sue For Custody of Son

VIENNA, Sept. 26.—(Universal.)—The tangled domestic affairs of King Carol, of Rumania, are again likely to be aired in the Rumanian high court, according to advices received from Bucharest.

M. Manoilesch, head of the Rumainian national bank and a close friend of the king, is reported to have had a stormy session with Princess Helen, Carol's divorced wife, in Paris.

The Princess is said to have demanded the custody of her son, Crown Prince Michael, so she can direct his education in England, her present home. Helene, the reports say, threatens to take her claim to Michael into the high court with a suit to establish priority of custody rights under her divorce decree.

Michael now lives with his father. Helene, according to the Bucharest advices, plans to travel to Bucharest from Paris incognito as "Madame Levedis," to be with Michael on his tenth birthday, October 25.

STRANGE STORY OF ENVER PASHA

The dramatic story of how a Red revolutionist betrayed Enver Pasha, storied terror of the Moslem world, to a cruder comes to light for the first time in the March of Events Section tomorrow by a famous Soviet spy.

"ENROLL JOBLESS IN ARMY"

Maj. Gen. Smedley D. Butler, Marine Corps, urges that 1,000,000 jobless be enrolled in the Army, Navy and Marine Corps for a "war on depression." His solution for the unemployment problem will be a part of the March of Events Section tomorrow.

Hughes Guest at Tribute To Chief Justice Taney

FREDERICK, Md., Sept. 26.—(AP.)—Frederick County, looking upon the part had Chief Justice Hughes as her guest today for the unveiling of a bust of Roger Brooke Taney, fifth chief justice and author of the Dred Scot decision.

Arrangements were made for the holding of the ceremonies on the steps of the county's 166-year-old courthouse where Taney stood 100 years ago and defended the action of the government, while he was active as Secretary of the Treasury, in withdrawing federal deposits from the Bank of the United States.

Besides Chief Justice Hughes, Gov. Ritchie was invited as a guest of honor, and David Wineberner, secretary of state, was designated to presid..

Roger Brooke Taney was Chief Justice of the United States from 1836 to 1864, receiving his appointment from President Andrew Jackson. He served as Secretary of the Treasury during a recess appointment from 1833 to 1834 was was Attorney General of the United States from 1831 to 1833. President Jackson found in him his closest adviser.

His Dred Scott decision was a factor in precipitating the Civil War.

NEW STORY COMING SUNDAY

In "Good Time" James Wedgwood Drawbell brings to readers of the Sunday Sun-Telegraph a new and thrilling story of love that saves all barriers away. Don't miss the first installment in the American Weekly Magazine Section of tomorrow's Sunday Sun-Telegraph.

MEET THE FAVORITES SUNDAY

Spend an hour or two with "Bobby and Buddy," "Ella Cinders," "Snippy," "Tillie," "Slivers" and the 21 other favorite comic comics to appear in the 16-page Comic Weekly with tomorrow's Sunday Sun-Telegraph.

LLOYD GEORGE HAILED AS POWER WHEN M'DONALD WANES

INACTION SEEN HARMFUL TO PREMIER

Writer Visions War-Time Leader as Socialist Chief, With Churchill as Ally

By LESLIE HORE-BELISHA
M. P.

President, Journalist and Parliamentarian. Author of the Famous Liberal Party Manifesto. Pledging support of the Majority of Liberals in Parliament to Prime Minister MacDonald.

LONDON, Sept. 26.—J. Ramsay MacDonald's mandate as prime minister of the national government of Great Britain is exhausted.

He is still on that high pinnacle of prestige to which he was raised overnight when [illegible]

[illegible] he has played no part in the recent crisis. A week ago his appearance against the national government would have been unthinkable. It would have been acclaimed as unpatriotic.

But now MacDonald having hesitated where action was vital, murmurs of dissatisfaction have begun to be heard and they will presently swell into a loud volume of criticism.

CENTERS ON TARIFF

The [illegible] Mr. MacDonald is expected to announce is one of tariffs.

He is the one man who can effect the reconstruction of England. He [illegible] law with the assistance of the best elements of the Liberal and Socialist parties.

Never [illegible] come again. It is [illegible] task, first [illegible] because once more what [illegible] in England [illegible] the principal item in the program of the Conservatives.

LLOYD GEORGE FACTOR

What is there [illegible] For two reasons.

First, the adverse balance of trade must be redressed if starvation is to be avoided in an island dependent for three-quarters of its food supply from abroad and

Second, because there has begun to loom again in the background of politics a powerful personality capable of attracting to himself all forces which are growing in opposition to the national government.

David Lloyd George is [illegible] Valeacre. He has played no part in the recent crisis. A week ago his appearance against the national government would have been unthinkable. It would have been acclaimed as unpatriotic.

But now MacDonald having hesitated where action was vital murmurs of dissatisfaction have begun to be heard and they will presently swell into a loud volume of criticism.

FOES GIVEN OPPORTUNITY

In order to balance the budget severe cuts were made in the pay of all state servants and in benefits for the unemployed. These cuts were justified on the ground that it was better to preserve the gold standard and the purchasing power of money than to continue to pay salaries in currency not worth its face value.

But we no longer are on the gold standard and the cuts are being applied although the arguments with which they were supported have ceased to be relevant.

It can be seen at once what an opportunity this gives the foes of the government.

Owing to half-hearted, uninspired leadership the Socialists have not been able to present their case effectively. It would be different, they are saying, if Lloyd George took charge.

OVERTURES MADE

Accordingly overtures are being made to Lloyd George. Appeals are being addressed to him in the left-wing press. The poor section of the community is being represented figuratively as a maiden bound to the rocks of economy attacked by the national government dragon, and crying out for St. George to save her.

So far Lloyd George has not officially responded, though the temptation is obviously very great.

While we were still on the gold standard Winston Churchill who was not offered a post in the cabinet became a [illegible] But when he left the [illegible] standard, he was inclined to believe that devaluation of the pound acted in restriction of imports and encouragement of exports in other ways as a natural tariff.

He has made two violent assaults on the budget and although he has not declared against the government his continual support is more terrifying than his open opposition.

A union of Lloyd George and Winston Churchill would spell doom for the national government. Affairs of England would once again be under the control of two dominant war personalities and the Socialist party would have a leadership so dynamic as to outstrip its most optimistic supporters.

[illegible]

THE LEGION'S LITTLE PET— By Quin Hall

LEAGUE BALKS CHINA PLEA

GENEVA, Sept. 26.—(INS.)—In face of a defiant attitude by Japan, the League of Nations Council today withheld action on new demands by China for an official league inquiry of the Japanese military occupation of Manchuria.

The Chinese appeal put forward in the strongest terms by Dr. Alfred Sze was pigeonholed at least for the present, while the council waited for Japan to carry out her promise for withdrawal of troops from Chinese territory.

Among diplomatic observers here the opinion was expressed that the council would not attempt further intervention in Manchuria unless a more critical situation developed there.

THE WEATHER

Local Forecast.

Mostly cloudy and cooler tonight. Sunday fair. Lowest temperature tonight about 50 degrees.

Hourly Temperatures.

[illegible]

Temperature and Precipitation.

[illegible]

Bulletin.

[illegible]

River Conditions.

[illegible]

TARENTUM MAN DIES IN AUTO

Elmer Bash, 65, of Tarentum was found dead sealed in an automobile in a garage in the rear of his home early today, according to a report to the morgue.

He had been missing from his home several hours, police said, when found. The engine of the machine was running, according to morgue officials, who said death was probably due to carbon monoxide poisoning. They are investigating.

McGovern Pre-Empts Square Deal Party

The Square Deal party for all county offices was pre-empted yesterday in the Prothonotary's office by Attorney Ralph H. Frank representing County Commissioner C. C. McGovern. He filed an affidavit signed by 20 electors headed by Charles P. Coscia, 6387 Stanton avenue, for the adoption and protection of the exclusive right to the use of the name for candidates in the November election.

The Independent party was pre-empted for Constable candidate in the Eighteenth Ward, Pittsburgh, and Snowden Township.

Eugenie Mode Seen As Help to Farmer

WASHINGTON, Sept. 26.—(AP.)—Comes Eugenie to aid farmers. Dr. Florence B. King, of the Home Economics Bureau, foresees women making great inroads on the wheat surplus in an effort to attain the curves demanded by the current revival of Third Empire styles.

Parents and Two Children Die in Fire

NORTH HAVEN, Me., Sept. 26.—(AP.)—Mr. and Mrs. Dallas York and their two small children perished in a fire which consumed their home last night.

Longshoremen's Pay Demands Rejected

NEW YORK, Sept. 26.—(AP.)—Demands of the International Longshoremen's Association for continuance of an 85-cents-an-hour wage scale were flatly refused by representatives of 35 steamship lines operating from North Atlantic ports.

The longshoremen have threatened to quit work at midnight, September 30, when their contract expires, unless their demands are met.

Death of Boy, 2, Results From Fall

David Moore, 2, died at his home, 1909 Franklin street, North Side, early today from convulsions believed to have been caused by a fall in the backyard of his home Tuesday, according to a report at the morgue.

Brakeman Killed In Somerset Yards

SOMERSET, Pa., Sept. 26.—(AP.)—Harry Weimer, 48, a Baltimore and Ohio brakeman, was killed yesterday by an engine in the Somerset yards.

Today

(Continued from Page One.)

their constituents want. NOW suggests one way out.

The American Legion sets a good example to some other Americans by voting against a new bonus proposal and new demands on the public pocketbook.

The Legion did not resent President Hoover's appeal to their patriotism and self denial. They appreciated his courage in making that appeal with 1932 so close at hand.

[illegible]

Woman, Kin of Lady Astor, Sues Claudius Huston

NEW YORK, Sept. 26.—(AP.)—Claudius H. Huston, former chairman of the Republican National Committee, is being sued by Mrs. Carey Lambotte, wife of a cousin of Lady Astor, for alleged damages to the furnishings of a house rented in Washington.

The suit was revealed when Supreme Court Justice Irving Lehman signed an order permitting papers to be served on a substitute for Huston. Counsel informed the court efforts to serve Huston had been unsuccessful.

The damages Mrs. Lambotte alleges occurred in her home in Washington which she said was rented furnished to Huston in 1929 and 1930. The papers as filed did not specify the damages.

The Lambottes are listed in the Washington social register. Mrs. Lambotte is [illegible] Zeida F. [illegible]

DORMONT VOTE BOARDS FACE TALLY QUIZ

Discrepancies in Official Count, Apparent Erasures Cited by Election Chiefs

Lack of completed counts on the tally sheet in comparison to the general return total for County Commissioners, and apparent erasures on return sheets in the First and Seventh Dormont Districts will result today in their election officials appearing before the returning board.

Official returns previously totaled from 250 districts showed:

Mansfield McGovern	Coyne	Armstrg.
41,078	31,954	41,858	36,664

Additional districts as reached to date by return board showed:

ELEVENTH WARD

Dist	Mansfield McGovern	Coyne	Armstg.
3rd	Held over.		
4th	287	330	221	172
5th	Held over		
6th	204	310	182	110
7th	171	162	59	62
8th	226	202	60	93
9th	279	288	75	87
10th	219	231	56	76
11th	275	272	99	113
12th	286	239	72	100

DORMONT

Dist	Mansfield McGovern	Coyne	Armstg.
5th	368	289	36	148
6th	233	198	21	88
7th	Held over			
8th	Held over			
9th	235	157	20	137
10th	237	203	37	80

DRAVOSBURG

Dist	Mansfield McGovern	Coyne	Armstg.
1st	268	146	48	139
2nd	358	203	32	170

KENNEDY

Mansfield McGovern	Coyne	Armstg.
200	234	171	252

KILBUCK

Mansfield McGovern	Coyne	Armstg.
121	68	27	112

LEET

Mansfield McGovern	Coyne	Armstg.
121	95	138	62

LINCOLN

Mansfield McGovern	Coyne	Armstg.
126	53	23	86

MARSHALL

Mansfield McGovern	Coyne	Armstg.
171	51	28	150

Total Dist.				
269	45,451	35,685	43,264	38,937

Important Probe Facts Furnished Prosecutor

Important information having been furnished the District Attorney's office yesterday regarding election frauds, investigation will be renewed Monday when the grand jury reconvenes.

Meanwhile 135 minority inspectors in Pittsburgh who failed to bring in their triplicate return sheets as requested are being served with subpenas. If they do not respond Monday, it was indicated by First Assistant District Attorney G. F. F. Langfitt, they will be brought in.

On Monday Assistant District Attorney Roy T. Clunk also will begin questioning the judges of election in McKeesport, Clairton, Duquesne and the first three wards of Pittsburgh regarding the working of the voting machines.

He will go before the grand jury again next week.

Some time after Connors left the jury room, Gen. Churchill B. Mehard, counsel for the Registration Board, called on Langfitt. Mehard took up matters relating to registrations and gave Langfitt information regarding alleged illegal election practices in a number of districts uncovered by Registration Board investigators.

Five of the 100 persons for whom warrants have been issued in connection with alleged election frauds posted bond last night and this morning before Alderman Albert J. Henning, of Brownsville road, Carrick.

The men, Charles Betters, Carmen Bosco, Mike Morreale, Laborn Jefferson, Negro; and Richard Peden, Negro, were released on bond of $1,000 each, which was posted by Alderman J. J. Verona.

MURDER JURY FOREMAN

Woman Heading Panel Trying Husband-Suspect

Photo Copyright, 1931, by International.

HELENA BEAUMONT (LEFT) . . . FOREMAN OF A MURDER JURY

Foreman Beaumont, pictured entering the courthouse at Hackensack, N. J., for the trial of Harry Elbers on a charge of murdering wealthy Richard Graham, said to have been Mrs. Elbers' suitor.

REED TAX LEVY CUT BY U. S.

WASHINGTON, Sept. 26.—(AP.)—The Board of Tax Appeals lopped off nearly $160,000 from the taxable value of the estate of James H. Reed, of Pittsburgh, father of Senator Reed of Pennsylvania.

Involving a tax deficiency of $24,025 assessed against the estate by the Internal Revenue Bureau, the decision had the effect of reducing the tax liability to less than half the proposed deficiency.

In its decision, the board exempted from taxation three insurance policies of the decedent.

An additional exemption of $7,875 was granted by the board as a credit for the payment by executors of the estate on pledges of Reed to the University of Pittsburgh and the Pittsburgh Medical Center.

Pay Protests Jail Spanish Sailors

FERROL, Spain, Sept. 26.—(AP.)—All sailors with the exception of engineers aboard a Spanish battleship anchored in the harbor were arrested in their own quarters.

It was learned that the men were arrested as a result of telegrams sent to the naval minister protesting against increases in salary granted to engineers of the ship.

HOOVER CALLS FOR ECONOMY

WASHINGTON, Sept. 26.—(AP.)—Faced with a two-horned problem of declining federal receipts and mounting expenditures, President Hoover pushed an attack today against group demands upon Congress for new spending.

At least until "the country is in better condition," the President said, voluntary associations, business and the general citizenry should realize a need "not to increase but to decrease the expenditures of the federal government." The President's call fell almost in the midst of divergent proposals by members of Congress for curing the nation's fiscal ailments. The administration's answer is due within a month or six weeks.

Senator Reed (Rep.), Pennsylvania, again urged upon the President yesterday his plan for a sales tax as the logical way out. Unless this tax, one upon incomes, or both, are levied, he said, the deficit probably will mount to $1,500,000,000.

Sulphuric Acid Fatal Whisky Substitute

CHICAGO, Sept. 26.—(AP.)—Robert S. Miller, 43, of North Judson, Ind., died last night at Michael Reese Hospital from effects of sulphuric acid, which physicians said he swallowed last June in the belief that it was whisky.

Hospital attendants said Miller told them he had the acid for an automobile battery, and drank from the wrong bottle.

Poincare, Recovered, To Attend Funeral

STRASSBOURG, France, Sept. 26.—(AP.)—Former President Raymond Poincare, apparently fully recovered from his illness, will attend the funeral of a friend here today.

Pittsburgh Sun-Telegraph.
Vol. IX—No. 56.
Saturday, Sept. 26, 1931.
Published evening and Sunday at the office of the Pittsburgh Sun-Telegraph, Telegraph Square, Pittsburgh, Pa.
Price: Daily, 3 cents; Sunday, 10 cents.
Entered as second-class matter at the postoffice at Pittsburgh, Pa., under the Act of March 3, 1879.

SLOW RECOUNT ASSAILED BY CITIZENS

Committee Urges Macfarlane To Speed Tally, Declares Present Situatino 'Farce'

(Continued from Page One.)

reported finding more than 100 ballots marked with two pencils. The irregularities, the board disclosed, were in the bitterly-contested aldermanic contest between Martin J. Griffin, incumbent, and Robert H. Logan. Discrepancies also were found in the Second and Thirteenth Districts of the ward.

Citizens Committee Urges Speeding of Recount

The Citizens' Committee letter to Judge Macfarlane urged the appointment of additional "auditors or other capable and impartial persons." In one place the letter said the committee had been advised that:

"At the present rate of progress any accurate and fair recount will be impossible prior to the general election. If that be the fact, the whole proceeding is an inexcusable farce and a waste of the taxpayers' money."

The letter was signed by the executive committee of the Citizens Committee. The signers are: L. M. Johnston, chairman, Joseph Dilworth, William R. Scott, W. P. Witherow, Grant Curry, Francis S. Guthrie, Maurice R. Scharff and W. S. Dalzell.

'EVIDENCE OF FRAUD'

The letter follows:

"The undersigned constitute an executive committee of a large body of citizens which was organized in March of this year to assist in the investigation of certain irregularities in the city government. We have followed with considerable concern and anxiety the evidence of fraud and irregularities in the recent primary election. Our committee and those whom we represent consist of citizens whose sole interest is the maintenance of decent government. It is entirely nonpartisan. Our only interest is to encourage honest government and respect for law and justice. We realize that it is unnecessary to say to one who holds a position such as yours that those attempting to defile elections and corrupt the ballot are the worst enemies of decent government.

MONEY WASTE SEEN

"We are advised that, as Presiding Judge of the Recount Board, now in session, you are authorized and empowered by law to appoint, without limit as to number, the members of the Recount Board. We further understand that, at the rate at which the recount is at present progressing, it will be absolutely impossible to complete it prior to the time when the Returning Board will certify the results of the election and therefore that any accurate and fair recount will be impossible prior to the general election. If that be the fact, the whole proceeding is an inexcusable farce and a waste of the taxpayers' money. As President Judge of the Common Pleas Court and as the presiding officer of the Recount Board, we feel sure that you desire to do all in your power in furtherance of an honest election.

SPEED URGED

"No good reason therefore appears to us why an adequate personnel composed of auditors or other capable and impartial persons should not be forthwith appointed by you in order to insure the completion of the Recount Board's work in time, and we therefore urge upon you the necessity, in the interest of decent government, of exercising the discretionary power which you alone possess and which enables you alone to prevent the failure of the Recount Board's labors and the accomplishment of such a farce as we have indicated.

"Specifically, therefore, we respectfully submit that you should take the following action—

"Appoint the necessary number of qualified persons to expedite and complete the work of the Recount Board before the Returning Board is required to or does certify the results of the primary election.

"Have the results found by the Recount Board immediately certified to the Returning Board upon the completion of the tabulations for each ballot box."

Sunday Blue Laws Subject of Sermon

The Rev. L. W. Rupp of the Messiah Lutheran Church, Homestead Park, will have as his sermon topic tomorrow morning "Sunday Blue Laws."

Touring Car Smashed in Crash With Trolley

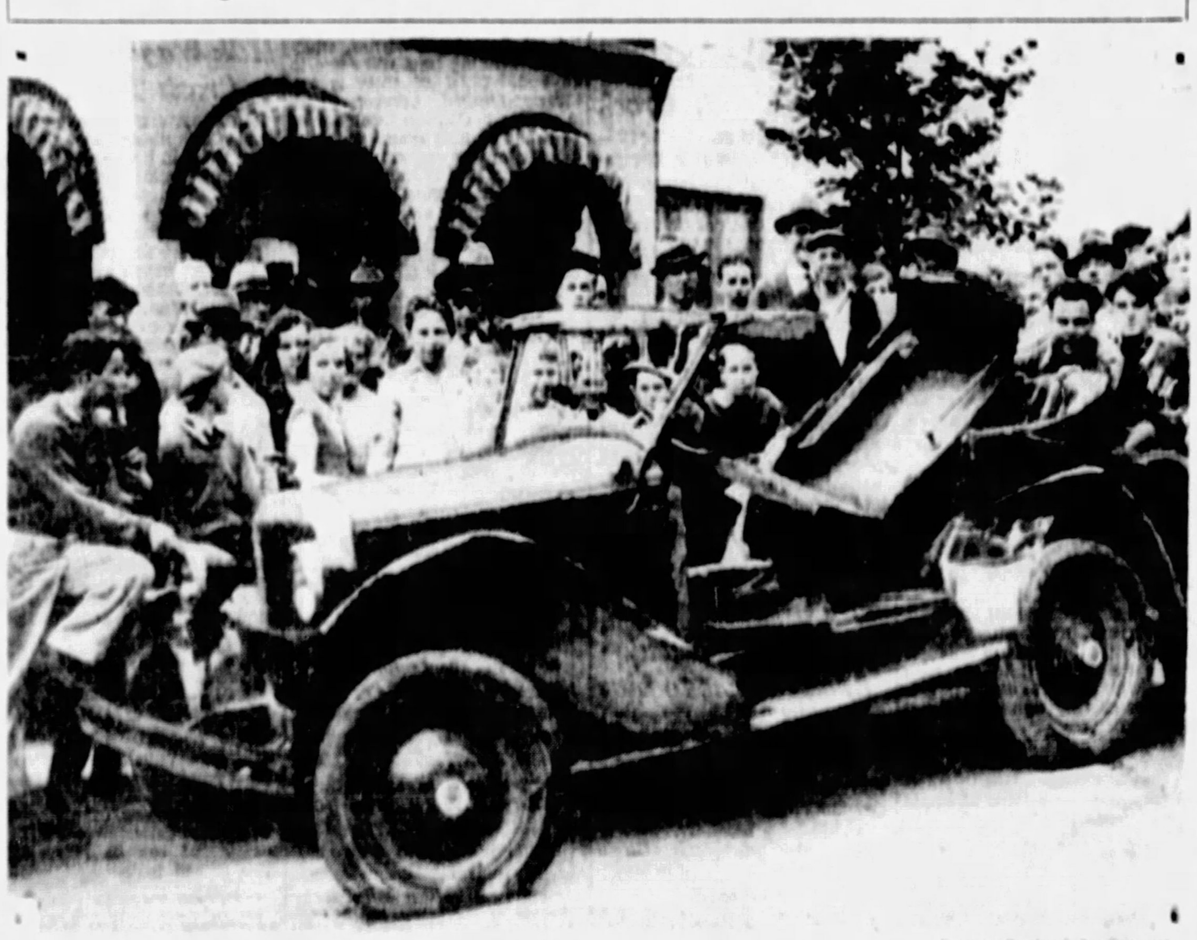

Photo by Pittsburgh Sun-Telegraph.

WRECKAGE OF AUTO AFTER CRASH WITH WEST VIEW TROLLEY AT PERRYSVILLE AND PERRYVIEW . . . TWO WERE HURT

Aimee Spurns Challenge To Debate 'Tex' Guinan

PORTLAND, Ore., Sept. 26.—(INS.)—Texas has an improved publicity agent."

Aimee Semple McPherson-Hutton, Los Angeles Evangelist, thus met today a challenge from Texas Guinan, of night club fame, for a debate on the subject of happiness. She said:

"The Gospel provides a joy and happiness that is lasting. The devil has a shoddy imitation that wakes you up in the morning with a throbbing headache and a flat pocketbook.

"As for helping the jobless of Waltham, Texas is far behind in her plea for charity work. For months we have been feeding and clothing 1,000 people every week, and it wasn't done with money secured through idle debates. My campaign in Boston will be a revival and not a sideshow."

LOS ANGELES, Sept. 26.—(INS.)—Mrs. Aimee McPherson-Hutton, the evangelist, is going into the hotel business. Her associates learned today that ground would be broken for construction of a 17-story $400,000 hotel to be known as Temple Towers next to Angelus Temple when the evangelist and her new husband return to Los Angeles from Boston.

VOTE MACHINE BREAKS IN TEST; DROP SABOTAGE THEORY

PARK RELEASES SUSPECTED REPAIRMAN

Incorrect Operation Seen As Cause of Handles' Snapping Off at Primary

The snapping of a lug on a voting machine handle, in a test to determine whether a score of machines were tampered with election day, has exploded the theory that sabotage was practiced on the machines. District Attorney Andrew T. Park and Assistant District Attorney Roy T. Clunk conducted the test late yesterday. Later they ordered the release of Edward L. Funk, held in Baltimore in connection with faulty operation of some of the machines.

During the primary voting Attorney D. Hirsh, representative here for the Poole Engineering and Machine Company of Baltimore, manufacturers of the voting machines, caused the dismissal of Funk, one of the repair crew brought here from Baltimore, when he was dissatisfied with the way Funk repaired machines.

REPAIRMAN INDICTED

Hirsh's charge that handles on the machines had been filed or sawed provoked investigation by the District Attorney's office. Park moved fast. Pressing the inquiry, Funk was indicted, and a detective sent to Baltimore where he had the repairman held.

As the inquiry progressed, the evidence failed to prove that Funk had tampered with machines. It developed, too, that Robert Gladstone, a Poole engineer, reported to have said a repairman had been caught "redhanded" in tampering, had said nothing of the kind.

Park had Dr. Willibald Trunks, professor of metallurgy at Carnegie Tech, test the supposed chrome steel lugs believed to have been filed off. Trunks found the lug was of soft metal, a safety device intended to break off—if operation was attempted when the machine was improperly prepared—to prevent wrecking of the interior working parts of the machine.

Park and Clunk, with Poole representatives and newspapermen and others, turned a knob the wrong way on a machine and gave the handle a vigorous pull. The lug snapped off. Handle and lug had the same appearance as those believed to have been filed. Park ordered Funk's release.

As a future safeguard, Park suggested spare handles, which take about four minutes to adjust, be kept at polling places.

Park said:

"There is no evidence whatever to warrant a conclusion that filing or sawing the handles had been done nor upon which criminal action could be based nor that there is any inherent defect in the voting machines."

THEFT SUSPECT BROKE, GIVES UP

With only three cents of $1,000 he was alleged to have stolen from Stouffer Lunch, Inc., at 531 Penn avenue, in his pockets, Harry Townsend, 27, of 937 St. James street, was being held today by New York police, pending arrival of Pittsburgh authorities to return him here.

Townsend, according to word received here, admitted stealing the money from a safe in "see New York." He was an assistant manager of the restaurant, and it was an easy matter to walk out with the receipts, he is alleged to have said.

Three weeks of New York revelry, which included a gay round of dinners, blondes and speakeasies, found him broke. Dissatisfied with the job of a waiter, Townsend walked up to a New York policeman and surrendered.

SOLVING THE MYSTERY!

Prosecutor Finding How Machines Were Broken

Photo by Pittsburgh Sun-Telegraph.

DISTRICT ATTORNEY ANDREW T. PARK . . . HE BROKE HANDLE!

Prosecutor Park with one of the county's voting machines, just after he found out for himself how easily one of the handles—many of which were broken in the primary balloting—can be disordered. Experiment shows that the tiny pins, which company officials charged had been filed, are designed to break as "safety valves."

Photo by Pittsburgh Sun-Telegraph.

DEPUTIES CARRYING BALLOT BOXES FROM RETURN BOARD TO SHERIFF TO BE LOCKED UP

KANE TO FACE ARISTOCRATIC GRAND JURY

'Other Woman' Kept in Background as Defense Scouts Wife Murder

By DAVID P. SENTNER
International News Service.

HAMPTON, Va., Sept. 26.—The grand jury which will hear the evidence in the strange case of Prof. Elisha Kent Kane, charged with drowning his wife, was selected today.

The 15 grand jurors, who will either indict or dismiss the charges against the handsome University of Tennessee teacher of languages, for the most part are descended from the first families of Virginia. The sixteenth juror selected, Stewart Gibson, a newspaper man, was excused from service on his own plea. The grand jury will meet on October 5.

HOPES TO BAR LETTERS

Prof. Kane and his cousin and lawyer, E. Kent Kane, are expected back from Knoxville, Tenn., either tomorrow or the next day. The formal arraignment of the professor on the charge of murder is scheduled for next Wednesday.

Counsel for the professor scoffed at the report they had kept a secret rendezvous with Mrs. Betty Dahl, generally mentioned as "the other woman." It was said the professor went to Knoxville to straighten out his afairs at the university.

Percy Carmel of the defense legal staff asserted he was confident the prosecution would not be permitted by the court to introduce testimony regarding letters written by Betty to the professor inasmuch as the defendant had never received them.

SCOFFS AT LETTERS

The contents of the intercepted letters were referred to in a statement given to the Coroner by Mrs. W. C. Graham, mother of the drowned woman. Said Carmel:

"There is nothing in those letters, anyhow, to show a motive for the alleged crime. As for putting Betty on the witness stand at this time, we are not considering it. There would be no reason for it, as she has nothing to refute."

RESCUED OCEAN FLIERS FETED IN NEW YORK

Rody and Johanssen Guests As Injured Comrade Rests; Plan New Non-Stop Try

NEW YORK, Sept. 26.—(AP.)—The three survivors of the ill-fated trans-Atlantic plane Esa—two Germans and a Portuguese—had a full day ashore today for the first time in weeks.

Willy Rody, youthful owner of the wrecked plane, and Christian Johanssen, the chief pilot, were guests of Dr. Paul Schwartz, German consul in New York. Tomorrow they will attend a church service of thanksgiving, arranged for them at the German Lutheran Zion Church.

Fernando da Costa Viega, the third member of the party, was confined to his hotel room, nursing an injury to one leg. He fell against the motor of the wrecked airplane as she tossed in the Atlantic for 158 hours.

TWO TALK ON AIR

The two German fliers appeared at the radio show at Madison Square Garden last night and broadcast their experiances. Rody spoke in German, Johanssen in English.

A dinner by the German-American conference and one by city and consular officials and aviation men are being arranged.

The fliers left Lisbon, Portugal, on September 13, sighted the steamship Pennland the next day when 200 miles off the Canadian coast and then disappeared. Six days later the freighter Belmoura picked them up at sea and transferred them to the liner Stavangerfjord.

WILL TRY AGAIN

The three airmen came into port yesterday smiling. Rody said:

"We'll try again next spring."

Rody, a rollicking German lad, said that despite an ordeal which included hunger, thirst and near-despair, he and his companions were confident they could span the North Atlantic nonstop from east to west, a feat accomplished only thrice thus far.

LEADING WOMEN'S REVOLT

She Takes a 'Grand Slam' at Men Bridgers

Photo Copyright 1931, by International.

MRS. KATHERINE FRIEND . . . CHAIRMAN OF WOMEN BRIDGERS

Mrs. Friend, New York, chairman of the newly-organized National Committee for Recognition of Women's Leadership in Bridge Teaching, leading a campaign to see that bridge governing boards of the future contain equal representation of U. S. women teachers.

EPISCOPALIANS DIVIDED OVER PROHIBITION

Committee Admits Dry Law Breeds Crime; Bishops Get Disputed Divorce Code

DENVER, Col., Sept. 26.—(AP.)—Prohibition has joined the list of issues upon which there is a difference of opinion among delegates to the general convention of the Protestant Episcopal Church.

Prohibition was both criticized and defended in a report by the Committee of Twenty-one adopted by the House of Bishops. The committee was appointed to consider prohibition and lawlessness, world peace and industrial dislocation.

CONFLICT OVER RUM

The report said:

"There is widespread difference of opinion in the nation, within the church and among members of this convention as to the wisdom of retaining the Eighteenth Amendment and the consequent legislation in their present form.

"There are those who favor the retention of the law as it now stands, believing it has accomplished good. Others, not less devoted to the high purpose which prompted the passage of this law, believe that in its present form it ministers to disrespect for law and the growth of a dangerous spirit of anarchy."

The committee hesitates to recommend concerted action on grounds that issues involved are highly controversial and closely related to partisan politics."

The report states:

"The enforcement of the prohibition law has been steadily resisted, and has been accompanied by graft, corruption, lawlessness, murder and political cowardice and hypocrisy."

DIVORCE CODE

Problems regarding marriage and divorce and the use of the American Missal, mass book, were in the hands of the House of Bishops today, after a heated session of the House of Deputies.

Provisions of the matrimonial canon adopted by the deputies included premarriage instruction, the establishment of an ecclesiastical court in each diocese and missionary district, and the right of divorced persons, remarried by civil authorities, to retain their communicant rights in the church after applying to an ecclesiastical court for recognition.

CHINESE MEDAL GIVEN LINDY

NANKING, Sept. 26.—(AP.)—Col. Charles A. Lindbergh was decorated by President Chiang Kai-Shek today with China's aviation medal. He is the first person, Chinese or foreign, to receive the decoration, which was voted to him by the national government council for his volunteer services in the cause of flood relief.

Immediately after the ceremony at the government offices Col. and Mrs. Lindbergh returned to the residence of American Consul Gen. Peck where they donned flying costumes. They hurried to Lotus Lake, where their monoplane has been moored and departed with Dr. Liu Grant for northern Kiangsu Province continuing their aerial surveys of flooded districts.

Crash-Proof Fuel Tanks For Airplanes

WASHINGTON, Sept. 26.—(Universal)—Experiments with crash-proof fuel tanks for airplanes are being made by scientists of the bureau of standards. They are developing a tank lining of synthetic material resembling rubber which will not burst in case of a crash.

Bee Stings Rob Man of His Voice

UNIONVILLE, N. Y., Sept. 26.—(Universal)—Bees stung John Reamer, 76, of Unionville, so badly on the throat that he has temporarily lost his voice. An expert in bee-keeping, he never had used a veil to protect himself when moving swarms.

Fair Ends in Riot When Cowboys Chase Peeper

TIFFIN, O., Sept. 26.—(AP.)—A near riot, in which the crowd attacked a cowboys' Wild West show and two persons were hurt, ended a fair at Attica, near here.

Marshal Ralph Chilcote said the trouble started when showmen blamed Herbert Beittner, 22, of Carrothers, for cutting a peephole in the tent. John Case, 38, of Hollywood, Cal., one of the cowboys, chased Beittner with a tentpole, and the crowd took up the fight for Beittner, the Marshal said.

WEATHER HOLDS MOYLE, ALLEN

FAIRBANKS, Alaska, Sept. 26.—(INS.)—Forced down while attempting a nonstop 2,400-mile flight from Nome to Tacoma, Wash., Don Moyle and Cecil Allen, rescued Pacific aviators, today awaited favorable weather before resuming their southward flight.

The two fliers landed their huge monoplane Clasina Madge here yesterday afternoon.

France Urges Repeal Of Dry Amendment

ST. LOUIS, Sept. 26.—(AP.)—Repeal of the Eighteenth Amendment, reduction of military expenditures, an extensive program for public works, and long-term credits to nations needing United States grain were advocated by former Senator Joseph I. France, of Maryland, candidate for the Republican presidential nomination, in an address here.

IDLE WEAVERS MEET GANDHI

DARWEN, England, Sept. 26.—(INS.)—For more than an hour today Mahatma M. K. Gandhi, blamed by Lancashire for the plight of her textile industry, sat cross-legged in the city hall here and discussed Anglo-Indian economic problems with city officials and a deputation of the Darwen textile trade federation.

Braving threats against his life, the Indian independence leader came to Lancashire from London to explain to jobless cotton workers and their worried employers why India wants to spin her own cotton cloth and has placed a boycott on machine-made goods from England.

Lancashire industrialists hoped that out of Gandhi's conferences in this region over the week-end might come some solution of the distress which has hit the cotton trade.

'Fares' Rob Cabbie Of $9 and Machine

Philip Wagner, of 554 Celeron street, a taxicab driver, reported to police that a Negro, with another Negro and three Negro women, hired his cab at 5432 Second avenue, held him up on the River road, in Baldwin Township, and robbed him of $9 and his cab.

Nick Fraelos, of Verona, reported that two armed Negroes held him up at Lawn street and the Boulevard of the Allies and robbed him of $33.

Jensen Held in Row Over Projected Hop

HARRISBURG, Sept. 26.—(AP.)—Martin Jensen, who next week will attempt a flight from York to South America, was arrested here charged with assault and battery. He was said by police to have struck Dean Smith, manager of the Eastern School of Aviation here, during an argument about the division of the money Jensen is to receive for attempting the South American trip.

DRYS DOOMED, BRITTEN SAYS

WASHINGTON, Sept. 26.—(INS.)—The American Legion's demand for a prohibition referendum continued to embroil Capitol drys and anti-drys in controversy today.

The national dry organizations declared the Legion program cannot win in Congress, while some members of Congress said the organization's action is a distinct aid to the anti-prohibition cause.

Representative Britten (Rep.), of Illinois, declared the Legion's vote in favor of a referendum sounds the death-knell of the Volstead law and the Eighteenth Amendment.

Some members of the Senate, including Senator Watson (Rep.), of Indiana; Senator Reed (Rep.), of Pennsylvania, and Senator Harris (Dem.), of Georgia, withheld comment on the Legion action.

Huge Legion Liquor Permit Sale Denied

TORONTO, Ont., Sept. 26.—(AP.)—The Rev. Ben H. Spence, former president of the Ontario Prohibition Union, was informed today by George S. Henry, premier of Ontario, that it was gross exaggeration to say 10,000 liquor permits had been sold in Windsor during the convention in Detroit of the American Legion.

Records of the Liquor Control Board showed only 1,400 were sold during the convention, Henry said. The Premier wrote in reply to communications sent by Spence in protest against the ruling that Windsor liquor stores should remain open an extra hour during the legion convention.

Auxiliary Elects Pittsburgh Woman

ATLANTIC CITY, N. J., Sept. 26.—(AP.)—Supreme officers of the Social Order of the Beauseant of the World, composed of wives and widows of Knights Templar, were elected at the close of their national assembly.

They were: Mrs. U. G. Robinson, this city, supreme worthy president, succeeding Mrs. Harry G. Nick, of St. Louis, who became supreme worthy oracle; Mrs. Herbert M. Underwood, Pittsburgh, first vice president; Mrs. Jason R. Lewis, Pasadena, Cal., second vice president; Mrs. Emilie D. Bennett, Kansas City, supreme recorder; Mrs. Nelson Long, Akron, O., worthy preceptress; Mrs. Otto Bossmeyer, St. Louis, treasurer.

Church to Resume Screen Services

St. Peter's Episcopal Church, Forbes street and Craft avenue, will resume its Sunday night screen service tomorrow. A picturization of Tolstoi's novel "Resurrection" will follow a brief service including popular hymns and a Bible lesson.

Sharpsburg Church Announces Program

The Rev. K. L. Cramer, of the First Baptist Church, Sharpsburg, will speak tomorrow morning on "Side Tracked," and in the evening on "A Wonderful Chance."

Teacher Ends Life With Auto Fumes

READING, Pa., Sept. 26.—(AP.)—Henry Rothermel, son of former District Attorney Abraham Rothermel, and a former teacher at the University of Pennsylvania, was found a suicide in an automobile he had rented near the Antietam Reservoir.

Apparently after sitting in the car throughout the night and during the early hours of the morning, he fastened a hose to the exhaust pipe of the car and inserted it in his mouth.

Frances Willard Smoked, Co-Ed Foe of Ban Learns

CHICAGO, Sept. 26.—(AP.)—The name of Frances Willard, founder of the Women's Christian Temperance Union, is being used as a weapon by Northwestern University co-eds in their fight for the right to smoke in sorority houses.

Miss Jean Van Evera, woman's editor of the Daily Northwestern, campus newspaper, said she had discovered in old files of the publication that the temperance leader at least once had been tempted to try a cigaret, and was caught. Miss Van Evera said:

"According to the files a preceptress came into Miss Willard's room and saw smoke curling up from a bureau drawer. Pulling open the drawer, she was horrified to find a half-burned cigaret. Miss Willard apparently was just like any other girl."

The ban against nicotine in sorority houses was voiced by Mrs. Edson Fowler, president of the Quadrangle Club, which supervises them.

Mrs. Fowler said smoking in the houses constituted a fire hazard and often taught girls to smoke who before had not indulged.

Winners in the
Sun-Telegraph
Fiction Title
Contest
Will Be Announced
in Tomorrow's
SUNDAY
SUN-TELEGRAPH

YOU CAN'T GUESS HER 'HEART!'

Photo Copyright 1931, by International.

LINA BASQUETTE . . . 'THEY'RE ALL GUESSING, BUT NO ONE'S NAMED HIM!'

Miss Basquette, star of stage and screen, in New York, where she decries the wild guessing about her state of affections. No one has mentioned the right man yet, Miss Masquette says.

Wilson's Attack on Legion Seen as Handicap to Drys

By FLOYD GIBBONS
Journalist and Radio Reporter.

DETROIT, Sept. 26.—Hello Everybody.

"Sermons may be found in stones," one of Shakespeare's characters philosophizes. Today the philosophy is being paraphrased. It might well read: A good temperance lecture may be found in the American Legion's vote for beer.

If this sounds paradoxical, read over the statement of Clarence True Wilson concerning the Legion's stand to have the question of modification of the Volstead act referred to the states. When the vote was taken, Legion leaders stated they believed the return of legalized beer would help solve the question of unemployment, help wipe out gangsterism and help overcome the Treasury deficit. If the germ had not had the national debacle in mind it is not likely that it would have given up its bonus demands so easily. Almost everyone regards the Legion's action at Detroit as extremely temperate.

Dr. Wilson is general secretary of the Board of Temperance Prohibition and Public Morals of the Methodist Episcopal church. As soon as he heard of the Legion's action, Dr. Wilson said that there was a marked absence at the convention of the sober, well-behaved, typical American. He added that he did not wonder that so many staggering drunks disgraced the American uniform and yelled for beer.

The real prohibition leaders have had many setbacks on account of the intemperate statements of Dr. Wilson. Now he has made another statement which will require endless explaining. The 394 legionaires who voted against the beer resolution may not like to hear their buddies called "staggering drunks."

(Copyright, 1931, by International News Service.)

METHODISTS PREPARE FOR DISTRICT CONFERENCE

THREE DISTRICT HEADS END TERMS

Delegates to Be Faced With Many Important Problems; Memorial Service Planned

By DR. CHARLES T. MURDOCK

The Rev. Dr. Murdock will represent the Sun-Telegraph at all sessions of the Pittsburgh Conference of the Methodist Episcopal Church next week in Indiana, Pa., and will write daily articles from there.

Three of the five district superintendents of the Pittsburgh Conference, Methodist Episcopal Church, will finish their terms of office with the one hundred and eighth session of the Pittsburgh Conference which convenes Tuesday in Indiana, Pa.

At this conference delegates will be selected for the world-wide conference which will meet for one month in Atlantic City next May discussing the problems of the church, the social order, education and religion. Suggestions will be debated and adopted, to be forwarded to the world-wide conference and the question of admitting laymen into the annual conference of ministers will be discussed. These features will be in addition to the regular routine of business such as the reports and examination of the qualifications of the applicants for admission.

Among the questions directly affecting the Pittsburgh Conference will be the status of the district superintendents, of whom there are five. An effort will be made to reduce the districts to four, some of the members believe.

Another proposal, sponsored by the Rev. Dr. C. A. Harting of Beaver Falls, will affect the time of the annual conference.

The Rev. Dr. Albert E. Day of Christ Church will read a series of resolutions on social and economic evils.

At the opening of the conference a memorial service will be held for the 21 members of the conference who have died during the past year.

Session Leader

Photo by Pittsburgh Sun-Telegraph.

DR. N. R. HIGH MOOR

The Rev. Dr. Moor, dean of Trinity Cathedral, who will conduct noon-day meditations and prayers at the Allegheny County Sabbath School Association's convention at Trinity.

PASTOR MARKS 13TH YEAR

The thirteenth anniversary of the pastorate of the Rev. Albert G. Curry of Denny Methodist Episcopal Church, Thirty-fourth and Ligonier streets, will be observed tomorrow with special services. Charles M. Tea, who has been superintendent of the Sunday school for eight years, and Miss Jennie M. Moore, superintendent of the junior department for the same time, will also take part in tomorrow's services.

BIBLE SCHOOLS OPEN COUNTY MEETING

Delegates to Convene at Trinity Cathedral for Session Lasting Two Days

The forty-second annual convention of the Allegheny County Sabbath School Association will open tomorrow afternoon in Trinity Cathedral, Sixth avenue. The convention will continue through Tuesday.

Henry E. Cole, president of the association, will preside at the opening sessions. The County Christian Endeavor Chorus, under the direction of Clyde L. Wolford, will have charge of the music. Dr. Robert M. Hopkins of New York, who has recently returned from an extensive tour of South America, will be the principal speaker.

The Rev. Dr. W. W. T. Duncan of Emory Methodist Episcopal Church, president of the Ministerial Association, will preside at the sessions Monday morning, at which Dr. Walter L. Schuette, president of the Eastern division of the American Lutheran Church, will speak.

The Rev. N. R. High Moor, dean of Trinity Cathedral, will conduct the noon-day meditations and prayers. Other speakers will be Dr. S. P. Franklin, head of the department of religious education, University of Pittsburgh, and Dr. Gaius J. Slosser of the Western Theological Seminary.

The McKeesport section of the convention will be held Tuesday afternoon and evening in the First Presbyterian Church, with addresses by Dr. Schuette and the Rev. Harold F. Humbert of Hiram O., who will have charge of all worship services throughout the convention. Dr. Franklin will speak at the evening session on "The Child's Religious Heritage." Dr. J. Gordon Howard will present the closing address on "Looking Ahead in Religious Education."

TRIUMVIRATE OF PETS

BETTY JANE ADDISON, 13, AND ASSORTED HOUSE PETS

Miss Betty, 57 Vernon drive, Mt. Lebanon, with 6-months-old "Jiggs," lively kitten, 8-year-old "Dodo," mothering dog, and "Cottontail," little wild rabbit that a "cat brought in" shortly after its birth. She's feeding her rabbit warm milk from a spoon.

EMORY PASTOR QUITS AFTER 11 YEARS

Dr. W. W. T. Duncan Accepts Call to Cleveland Church; Ends Work Here Oct. 11

The Rev. Dr. W. Wofford T. Duncan, for the past 11 years pastor of the Emory Methodist Episcopal Church, North Highland avenue and Rippey street, has accepted a call to the Lakewood Methodist Episcopal Church, of Cleveland, O. The Cleveland church has a membership of 4,400.

The Rev. Dr. M. B. Fuller, pastor of the Cleveland church for the past 14 years, will come to Pittsburgh to fill the pulpit of Dr. Duncan, who will conclude his work here October 11.

Both Dr. Fuller and Dr. Duncan will begin their new work October 18. Bishop Herbert Welch, who presides over the Northeast Ohio Conference as well as the Pittsburgh Conference, has consented to the exchange and will make the formal transfer at the close of the Pittsburgh Conference, which convenes October 5 at Indiana, Pa.

RALLY PLANNED BY 2 CHURCHES

The first rally day services of the First and Central Presbyterian Churches of the North Side and the Second Presbyterian Church, Eighth street, will be held tomorrow morning in the First Church, Arch street. The Rev. Dr. Frank J. Bryson will speak on "What is Expected of a Christian?" At the evening service the Rev. Dr. George W. Shelton will speak on "The Church's Lost Secret." A large chorus directed by Frank Adams will supplement the quartet choir.

At Convention

Photo by Brooks.

THE REV. WILLIAM PORKESS

Mr. Porkess, St. Stephen's Episcopal Church pastor in Wilkinsburg, attending the general convention in Denver. The Rev. Thomas Hill Carson, fifth young man of the parish to be ordained during the present rectorship, is occupying the pulpit tomorrow.

S. SIDE CHURCH TO MARK 65TH YEAR

St. Paul's Evangelical To Hold Special Services; Special Music Arranged

Celebration of the sixty-fifth anniversary of the dedication of the First St. Paul's Evangelical Lutheran Church, South Eighteenth and Sidney streets, will be held tomorrow with special service. The bilingual service will be held at 10 a. m. at which the Rev. E. F. Brand will speak, and the assistant pastor, the Rev. Theodore Fischer, will conduct the liturgical service.

A special service to which all sister congregations of the city have been invited will be held tomorrow night. The Rev. Theodore D. Martins of St. Matthew's Lutheran Church, North Side, will speak on "When Is Your Sixty-fifth Anniversary God-Pleasing?" St. Paul's choir will present special music at both services.

The congregation is at present the largest among the Missouri Lutheran churches of Pittsburgh, and one of the largest in the Eastern district.

Reality Is Subject In Science Churches

"Reality" will be the subject of the lesson-sermon to be read tomorrow in all Christian Science Churches. The golden text will be: "Every good gift and every perfect gift is from above, and cometh down from the Father of lights, with whom is no variableness, neither shadow of turning."

BRADFORD HOST TO METHODISTS

BRADFORD, Pa., Sept. 26.—At the opening of the annual conference of the Genessee conference of the Methodist Episcopal Church here yesterday, Dr. Orin W. Aunn of Chicago, told the delegates that the Church World Service Council had a deficit in funds of $222,000 in 1931 as compared with 1930. There was a decrease of funds of $185,000 from June to September of this year and $200,000 in September, he said.

Dr. Lester A. Kilpatrick of Buffalo, chairman of the council, and Dr. J. M. Gray of Detroit, Mich., discussed the work of the council.

Officers of the Laymen's Association were elected. They are: Glenn Leighton, Buffalo, president; Frederick Lewis, Batavia, N. Y., vice president; George M. Ehas, Buffalo, secretary, and J. L. Hineman, Bradford, treasurer.

Five candidates for the ministry were approved and were addressed by J. H. Olmstead, chairman of the board of examiners, upon the completion of the conference course of study. Nine men were ordained deacons of the church.

'ARMY' TO HEAR MISSIONARIES

Ensign and Mrs. Lyman C. Kimball, American missionary officers of the Salvation Army, will be the principal speakers at all Salvation Army meetings tomorrow in Pittsburgh. They have just returned to this country from Africa.

The illustrated lecture, "Life as a Missionary in Africa," will be given by Ensign Kimball at 8 o'clock tonight in the senior auditorium of the Salvation Army Building, 425 Boulevard of the Allies.

Three open-air meetings tomorrow will be held at Smithfield and Diamond streets at 10:30 a. m., 3 p. m. and 7 p. m. at which Ensign Kimball will be the speaker. Col. and Mrs. C. R. Campbell, divisional commanders, will be in charge of the indoor meetings tomorrow night in the senior auditorium with Ensign and Mrs. Kimball as special speakers. Ensign Kimball will address the Young People's meeting at 6 p. m., the Sunday School at 1:45 p. m. and the Holiness meeting at 11 a. m.

Father Cox to Talk To Taxicab Strikers

The Rev. James R. Cox, pastor of Old St. Patrick's Church, Seventeenth street, will address a meeting of the union cab drivers now on strike in the church Tuesday night. This will be the first time Father Cox has spoken at a meeting since his return from Europe.

South Side Church Plans Anniversary

The twenty-ninth anniversary of the founding of the Evangelical Lutheran Church of the Redeemer, Brownsville road, will be marked tomorrow morning by the reception of new members. The Rev. M. Herbert Messner will be in charge of the service.

:-: CHURCH SERMON TOPICS :-:

South Hills

South Side Presbyterian—South Twentieth and Sarah streets, R. I. Hutchinson, 10:45 a. m.—F. S. Miller, Korea. 7:45 p. m.—"The Mystery of the Hidden Life."

Castle Shannon M. P.—Myrtle avenue and Castle Shannon boulevard, A. J. Green, 11 a. m.—"Davis's Knights—God's Fools." 7:45 p. m.—"Shamed by the Gypsies."

Mt. Washington Presbyterian—Grandview avenue, C. B. Wible, 11 a. m.—"The Victorious Life." 7:45 p. m.—"The God of Jesus."

Mt. Lebanon M. E.—West Liberty avenue and Scott road, J. E. Wagner, 11 a. m.—"The More Excellent Way." 7:45 p. m.—"The Conclusion of the Whole Matter."

Bethlehem Evang. Lutheran—Excelsior street, F. O. Schuh, 10 a. m.—"The Mystery of the Seed." 11 a. m.—German service.

Mt. Lebanon Baptist—Alabama avenue, Dormont, E. Bleakney, 11 a. m.—"The Goods of Life."

Knoxville Christian—Knox avenue, W. H. Hanna, 10:45 a. m.—"A Church-Going Church." 7:45 p. m.—"What Was Seen and Heard and Felt."

Knoxville Presbyterian—Knox avenue and Jurunda street, M. M. McDivitt, 11 a. m.—"He Nearly Lost His Faith."

Dormont M. E.—Mattern and Potomac avenues, A. W. Renton, 11 a. m.—Communion. 8:45 p. m.—"The Best Value."

Concordia Lutheran—Brownsville road, W. H. Heintze, 9 and 11 a. m.—"Building Upon the Our Foundation That is Laid." 8 p. m.—F. W. Diessel, speaker.

St. Mark's Episcopal—Grape and Bausman streets, F. Kempster, 8 a. m.—Communion. 11 a. m.—"Claims of Humanity."

Knoxville U. P.—Charles street and Georgia avenue, R. McGeary, 11 a. m.—"Life's Harvest." 8 p. m.—"The Cheer That Cheers."

St. Canice Catholic—Orchard place and Knox avenue, masses 6, 7, 8, 9, 10 and 11 a. m.

St. James Catholic—South Main street, masses, 6, 7:30, 9 and 11 a. m.

St. Ann's Catholic—Library road, Castle Shannon, masses, 6:30, 8, 9:30 and 11 a. m. St. Ann's Devotions, Tuesdays at 7:30 p. m.

Concord Presbyterian—Brownsville road, J. W. Watson, 11 a. m.—"Every Man in his Place."

Mt. Washington M. E.—Eyersmore street, G. E. Brenneman, 11 a. m.—"The Pearl of Great Price." 7:45 p. m.—"The Value of Prayer in Daily Life."

North Side

North End M. E.—Bonvue street, J. A. Kestle, 11 a. m.—Communion. 7:45 p. m.—"Gods That Are Not Gods."

Perrysville Ave. M. E.—Perrysville avenue, B. F. Crawford, 11 a. m.—Communion. 8 p. m.—"The Faithfulness of God."

Trinity M. P.—Bidwell street, C. L. Daugherty, 11 a. m.—"Living Faith."

Second U. P.—Stockton avenue and Sandusky street, S. M. Laing, 11 a. m.—"The Strait Gate." 7:45 p. m.—"Songs in the Night."

Christ Lutheran—McClure and Gass avenues, G. D. Simen, 11 a. m.—"A Guest in Our Homes."

Sandusky Street Baptist—Sandusky street, C. S. Payton, 11 a. m.—Shibboleth—"The Tragedy of a Narrow Soul." 7:45 p. m.—"The Guard of the Open Road."

St. Matthew's Evang. Lutheran—North avenue and Middle street, F. D. Martens, 9:45 and 11 a. m.—"The Life Pleasing to God."

Sixth U. P.—Chateau and North Franklin streets, F. J. Scott, 11 a. m.—"Why Does God Forgive Our Sins?" 7:45 p. m.—"The Call of Tragedy."

Mt. Zion Evang. Lutheran—Perrysville avenue, G. E. Seaver, 10:45 a. m.—"The Exceeding Abundance of God." 8:30 p. m.—"When Jesus Was on Earth."

Manchester Presbyterian—Chateau and North Franklin streets, J. K. McDivitt, 10:45 a. m.—"A Conformed Spirit." 7:45 p. m.—"Our Old Promise."

Trinity Lutheran—Stockton avenue and Arch street, A. J. Turkle, 10:45 a. m.—"Three Points of View in Burden Bearing."

North U. P.—Perrysville avenue, J. E. Simpson, 10:45 a. m.—"An Open Air Bible School." 7:30 p. m.—"The Mountain of Sacrifice."

Seventh U. P.—California avenue, R. A. Work, 11 a. m.—"Why I Believe in Systematic Giving."

St. Peter's Catholic—West Ohio street and Sherman avenue, masses 6, 7, 8, 8:30 and 11 a. m.

Calvary M. E.—Beech and Allegheny avenues, J. A. McInturff, 11 a. m.—Rally day. 7:45 p. m.—"God In Prison."

North Side Unitarian—North avenue and Resaca place, W. P. Blodgett, 11 a. m.—"Jesus and the Modern Jew."

North Presbyterian—North Lincoln avenue, J. B. McElroy, 11 a. m.—"The Fruitfulness of Union With Christ." 8 p. m.—"The Glories of the Christian Life."

St. Paul's Lutheran—Pennsylvania avenue, C. J. Loehr, 9:45 and 11 a. m.—"Three Kinds of Sorrow for Sin."

East End

Third U. P.—Shady avenue and Northumberland street, W. M. Woodfin, 11 a. m.—Rally day. 8 p. m.—Community service.

Bethany Lutheran—North Highland avenue and Kirkwood street, G. W. Englar, 11 a. m.—"The Taste Berry of Christianity." 7:45 p. m.—"The Story of Seed and Soil."

Tabernacle Presbyterian—Baum boulevard and Euclid avenue, I. K. Teal, 11 a. m.—"The Judgment Day." 8 p. m.—"Recalling the Golden Rule."

Shady Avenue Presbyterian—Shady avenue and Aurelia street, D. Lang, 11 a. m.—"Gossip." 8 p. m.—"Shall We Feed the Unemployed?"

Sacred Heart Catholic—Shady avenue and Walnut street, masses 6, 7, 8, 8:45, 9:30, 10:15 and 11 a. m. Services at 7:45 p. m.

Help of Christians Catholic—Meadow street, masses 7, 8, 9 and 10:45 a. m.

Holy Rosary Catholic—Kelly street and Lang avenue, masses, 5:30, 7, 8, 9, 10 and 11 a. m. Service at 8 p. m.

St. Lawrence Catholic—Penn and Atlantic avenues, masses, 6, 7:30, 9, 10, 11, high mass.

Sixth Presbyterian—Forbes street and Murray avenue, H. H. Forsyth, 11 a. m.—"The Revival We Need." 8 p. m.—Community service.

Church of God—College avenue and Spahr street, V. O. Barnhart, 11 a. m.—"Shall We Surrender?" Never." D. E. Cruea, speaker.

Shady Avenue Baptist—Shady avenue, R. G. Pierson, 10:30 a. m. Rally Day. 7:45 p. m.—"Courage to Carry On."

Homewood Avenue M. E.—Homewood avenue and Tioga street, R. M. Fowler, 10:45 a. m.—"Christ at the Door." 8 p. m.—"The Power of God."

Pacific Avenue M. E.—Pacific avenue and Dearborn street, S. F. Rodgers, 11 a. m.—Communion. 8 p. m.—"The Divine Magnet."

Third Presbyterian—Fifth and South Negley avenues, W. L. McEwan, 11 a. m.—"God's Way of Encouragement." 8 p. m.—"The Patient Savior."

Asbury M. E.—Forbes street and Murray avenue, R. W. McKennie, 11 a. m.—"The Next Step in Religion."

Highland Presbyterian—Highland avenue and Wellesley street, O. C. Fisher, 11 a. m.—"False Values." W. P. Farmer, speaker.

Lincoln Avenue M. E.—Lincoln avenue and Meadow street, E. P. Harper, 11 a. m.—"A Man With An Open Mind." 7:45 p. m.—"Christ an Example."

Fourth M. P.—Frankstown avenue, J. S. Leland, 10:45 a. m.—"The Power of a New Experience." 7:45 p. m.—"Putting on New Garments."

St. Mark's Memorial Reformed—North Highland avenue and Harvard street, J. G. Walter, 11 a. m.—"An Easy Religion."

Shadyside

First Unitarian—Ellsworth and Morewood avenues, F. E. Smith, 11 a. m.—"The Security of the Human Spirit in the Midst of Insecurities."

First Brethren—Dearborn street, C. Studebaker, 11 a. m.—"The Power of This Church." 7:45 p. m.—"Judgment for Sin Necessary."

Fourth Presbyterian—Friendship avenue and Roup street, W. L. Ritter, 11 a. m.—"The Home and the Church." 8 p. m.—"Little Things."

Shadyside Presbyterian—Amberson avenue and Westminster place, H. T. Kerr, 11 a. m.—"An Hypothesis for Life." 8 p. m.—"How Jesus Would Read His Newspaper."

Central Christian—Dithrider street, J. T. Fisher, 11 a. m.—"The Faithful Steward." 8 p. m.—"Who Killed Paul Wright?"

Christ M. E.—Center and Liberty avenues, A. E. Day, 11 a. m.—Bishop Herbert Welch, speaker. 8 p. m.—"Gandhi—Agitator or Saint?"

Gustavus Adolphus Lutheran—Friendship avenue and Evaline street, J. E. Nelson, 10:15 a. m.—Holiness of the Lord's Day. 11:15 a. m.—Swedish service. 7:45 p. m.—"Christian Liberty."

First Trinity Lutheran—Neville and Bayard streets, A. G. Merkens, 9 and 11 a. m.—"The Call to Worship."

First Evangelical—Center avenue and Graham street, N. C. Milliron, 11 a. m.—"The Way to Power." 8 p. m.—"The Way to Freedom."

Oakland

Oakland M. E.—Forbes and Boquet streets, R. W. Faus, 11 a. m.—"The Bondage of Materialism."

Oakland Presbyterian—Ward street, G. L. Glunt, 10:45 a. m.—Communion. 7:45 p. m.—"The Problem of Pain."

First U. P.—Fifth avenue and Thackeray street, W. J. Reid, 11 a. m.—"The Story of a Significant Day."

St. Paul's Cathedral—Fifth avenue and Craig street, masses, 6, 7, 8, 9, 10 and 11 a. m.

St. Agnes Catholic—Fifth avenue and Robinson street, masses, 6, 7, 30, 9, 10 and 11 a. m.

St. Hyacinth Catholic—Craft place, masses, 8 and 10:30 a. m.

St. Peter's Episcopal—Forbes street and Craft avenue, W. A. Amos, 11 a. m.—"Keeping Up Appearances." 7:45 p. m.—Screen service, Tolstoi's "Resurrection."

Bellefield Presbyterian—Fifth and Bellefield avenues, R. MacGowan, 11 a. m.—"The Festive Prophet." 8 p. m.—"A Sermon For Sinners."

Downtown

German Evangelical Protestant—Smithfield street, C. A. Voss, 10 a. m.—"The Wellspring of Salvation." 11 a. m.—"Harvest Home Reflections."

Smithfield M. E.—Seventh avenue and Smithfield street, N. F. Richards, 11 a. m.—"Will the Financial Depression Bring Men Nearer God?" 8 p. m.—G. Budd, speaker.

First Lutheran—Grant street, A. J. Holl, 11 a. m.—"The Voice of Nature."

Unity Center—Penn avenue, E. B. Anthony, 11:15 a. m.—"Thoughts Become Things." 8 p. m.—"The Imaging Faculty."

Trinity Cathedral—Sixth avenue, 9:30 a. m.—Communion; 10:45 a. m.—"The Source of Strength." N. R. H. Moor. 7:45 p. m.—Science and Immortality." E. M. Wilson.

First Presbyterian—Sixth avenue, C. E. Macartney, 10:45 a. m.—"A Shaken World and the Things Which Cannot Be Shaken." 8 p. m.—"Have You Only Heard of God, or Have You Seen Him?"

St. Mary of Mercy Catholic—Ferry street, masses, 5, 7:30, 9, 10 and 11 a. m.

Old St. Patrick's—Liberty avenue and Seventeenth street, masses, 8, 9 and 11 a. m.

Epiphany Catholic—Washington place, masses, 2:30, 6, 7, 8, 9, 10 and 11 a. m.

St. Peter's Catholic—Fernando street, masses, 7, 8, 9, 10 and 11 a. m.

First Super Mind Science—Fort Pitt Hotel, E. B. Estep, 3 p. m.—"The Trinity of Man." 8 p. m.—"The Seven Cycles of Creation."

Beth Bar-Shalom Tabernacle—Rose and Dinwiddie streets, J. Solomon, 3 p. m.—"Feasting and Rejoicing."

North Boroughs

St. Luke's Evang. Lutheran—West View, L. F. Spoehr, 10:45 p. m.—"The Conduct of a Wise Man in Hard Times."

Bellevue U. P.—Lincoln avenue, T. M. Ferguson, 11 a. m.—"The Person of Christ." 7:45 p. m.—"Hidden Treasures."

Bellevue Presbyterian—North Fremont street, R. F. Galbreath, 11 a. m.—Rally day. 7:45 p. m.—"The Hopes and Fears of Europe Today."

Bellevue Christian—Lincoln and North Starr avenues, F. G. Helme, 11 a. m.—"Dangerous Living." 7:45 p. m.—"The First Psalm."

Emanuel's Lutheran—North Fremont avenues, Bellevue, G. L. Himmelman, 10:45 a. m.—"A Thankful Spirit." 7:45 p. m.—"How Christians Grow."

West View M. E.—Cornell and Princeton avenues, O. B. Emerson, 11 a. m.—"Christian Faith Essential to Real Progress."

Bellevue M. E.—Home and California avenues, J. B. Magee, 11 a. m.—Rally day. 7:45 p. m.—"The Third Commandment."

Ben Avon U. P.—Dickson and Woodland avenues, W. T. Lytle, 11 a. m.—"What Makes a Church Strong?"

East Boroughs

Calvary Lutheran—South avenue and Center street, Wilkinsburg, L. A. Krouse, 11 a. m.—Harvest Home. 7:45 p. m.—"How Can I Keep Up Courage in the Face of Adversity?"

Edgewood Presbyterian—Swissvale avenue, 11 a. m. and 8 p. m.—G. J. Slosser.

First Presbyterian—Wood and Hay streets, Wilkinsburg, G. Taylor, Jr., 11 a. m.—"Christian Assurance." 7:45 p. m.—"How Shall I Benefit in Worship?"

Second Presbyterian—South avenue and Mulberry street, Wilkinsburg, J. F. Troupe, 11 a. m.—"Open Your Eyes." 7:45 p. m.—"The Modern Fall of Man."

South Avenue M. E.—South avenue, Wilkinsburg, J. M. Versteeg, 11 a. m.—"As It Was in the Beginning." 7:45 p. m.—"Can America Become Christian?"

Grace Evangelical—Wallace avenue and Hay street, Wilkinsburg, S. R. Schieb, 11 a. m.—"God Is in the Generation of the Righteous." 7:45 p. m.—"As Pants the Hart for Cooling Streams."

Laketon Heights M. E.—Frankstown road, Wilkinsburg, W. R. Wigton, 10:45 a. m.—"The Church." 7:45 p. m.—"Christian Joy and Peace."

Korean Missionary Speaks Here Sunday

The Rev. Fred S. Miller, a missionary for nearly 40 years in Korea, will preach tomorrow, at 10:45 a. m., in the South Side Presbyterian Church, South Twentieth and Sarah streets. Mr. Miller was reared in the South Side Presbyterian Church and will be welcomed by a host of friends at this service. One of the missionary organizations of the church, composed of young women, has been named in his honor as the Fred S. Miller Missionary Society.

-:- CHURCHES -:-

SIXTH UNITED PRESBYTERIAN CHURCH
North Highland Avenue and Station Street
A. E. ROBINSON, D. D., Pastor
11 A. M.—"WAS JESUS HOMELY?"
8 P. M.—"UNFAILING ALLIES"

THIRD PRESBYTERIAN CHURCH
Fifth Avenue and South Negley
REV. WILLIAM L. McEWAN, D. D., Pastor
Morning, 11: "GOD'S WAY OF ENCOURAGEMENT"—Dr. McEwan
Evening, 8: "THE PATIENT SAVIOR"—Dr. McEwan
Music under direction of Dr. Charles Heinroth
Sabbath School, 9:45 A. M. Take Car Nos. 73 or 76

POINT BREEZE PRESBYTERIAN CHURCH
HAROLD JOHN OSKENGA, Minister Fifth and Penn Avenues
9:45 A. M.—THE SUNDAY SCHOOL
11:00 A. M.—"GRACE CAME BY CHRIST"
8:00 P. M.—"WHAT REPRESENTS GOD TO US?"
(No. 2 in Series—"The Ten Commandments")
Organ Recital at 7:50

SHADYSIDE PRESBYTERIAN — Hugh Thomson Kerr
DR. KERR WILL PREACH
11 A. M.—"A HYPOTHESIS FOR LIFE."
8 P. M.—"HOW JESUS WOULD READ HIS NEWSPAPER"—KDKA.
Music by the Quartette under the direction of Earl Mitchell, Organist.
Take cars 15, 31, 34, 36 to Amberson Avenue

CHRIST CHURCH (*Methodist Episcopal*)
Liberty, Center, S. Aiken and Baum Blvd. (Take Cars Nos. 71, 82, 86)
Rev. Albert Edward Day, D. D.—Rev. Ernest Wenn, Ministers
11:00 A. M.—SERMON BY BISHOP HERBERT WELCH, LL. D.
8:00 P. M.—"GANDHI—AGITATOR OR SAINT"
ADDRESS BY DR. DAY IN THE CHAPEL

THE FIRST BAPTIST CHURCH Bellefield Avenue and Bayard Street
C. WALLACE PETTY
THEODORE F. MILLER } Ministers
LESTER W. DUMPS
DR. PETTY PREACHES
11:00 A. M.—SUBJECT, "THE RELIGION OF A STUDENT"
7:45 P. M.—SUBJECT, "WRAP YOUR TROUBLES IN DREAMS"
Third in a series of sermons on "Vacation Vagaries"
Take Car No. 71, 75, 78, or 79 to Bellefield Avenue

BELLEFIELD PRESBYTERIAN CHURCH
Bellefield and Fifth Avenues
REV. ROBERT MacGOWAN, D. D., Minister
SUNDAY, SEPTEMBER 27, 1931
11:00 A. M.—"THE FESTIVE PROPHET." Dr. MacGowan will preach.
8:00 P. M.—"A SERMON FOR SINNERS." Dr. MacGowan will preach.

MICHAELMAS FESTIVAL
CALVARY CHURCH, SHADY AVENUE
7:45 P. M.
CHOIRS OF ASCENSION AND CALVARY CHURCHES, 250 VOICES
SOLEMN PROCESSION AND TE DEUM
THE REV. DR. E. J. VAN ETTEN, Preacher

SECOND PRESBYTERIAN
11 A. M. at First Church, Arch Street
Dr. Bryson preaches Rally Day in Sunday School. 7:45 P. M. at Second Church, Eighth Street. Dr. Shelton preaches.
EVERYBODY INVITED!

EAST LIBERTY PRESBYTERIAN
PENN AND HIGHLAND AVENUES
Services in Regent Theatre During Building Operations
REV. STUART AVE. HUTCHISON, D. D., the Pastor, Will Preach
11:00 A. M.—"CONTENDING FOR THE FAITH"
Children's Sermon—"THE OLD CHURCH BELL"
8:00 P. M.—"THINGS WE FORGET"
9:45 A. M., Sunday School—Departmental School and Brotherhood Bible Class in East Liberty Y. M. C. A. Other Adult Classes in Regent Theatre
Eastern Standard Time

THE FIRST PRESBYTERIAN CHURCH
Sixth Ave. Near Wood St.
CLARENCE EDWARD MACARTNEY, Minister
10:45 A. M.—"A SHAKEN WORLD AND THE THINGS WHICH CANNOT BE SHAKEN" —Dr. Macartney
8:00 P. M.—"HAVE YOU ONLY HEARD OF GOD, OR HAVE YOU SEEN HIM?" —Dr. Macartney
12:15 P. M.—Sunday School and Men's Bible Class
7:40 P. M.—Organ Recital by John A. Bell
(Services on Eastern Standard Time)
On Oct. 4th, Dr. Macartney will commence a Series of Sunday Evening Sermons—SERMONS FOR THE TIMES FOUND ON ANCIENT HIGHWAYS. Oct. 4th: "A Voice from a Roman Prison—Come Before Winter"
(Annual Sermon on Opportunity)

In Mayfair

—With—

Patricia Pitt

More and more plans are being made for one of the annual benefits of the fall season, the Eye and Ear Hospital board card party, to be held November 9 in the Hotel Schenley ballroom.

Mrs. E. B. Scull and Miss Anne Robinson are on the door committee; Miss Eleanor Chalfant and Mrs. Wallace H. Rowe, decoration; Mrs. Louis B. Hays, Mrs. H. H. McClintic, Mrs. J. L. Kirkpatrick and Mrs. R. R. Huggins, ticket; Miss Alice Gray, mailing lists; Mrs. Edwin N. Ohls, supplies; Mrs. Scull, refreshments; and Mrs. C. W. Dahlinger and Mrs. C. E. Lott, publicity.

Sailing for Bermuda on October 3 will be the Charles William Heppenstalls, of Woodland road, and their daughter, Rachel. They expect to be gone three weeks.

* * *

There is a group of women just elected to the executive board of the Pittsburgh Symphony Society this year, including Mrs. J. Frank Drake, Mrs. O. S. Hershman, Elizabeth Jenkins, Mrs. Thomas W. Phillips, Jr., Mrs. Edwin Ruud, Mrs. G. Harton Singer, Jr., Mrs. John F. Walton, Jr., and Mrs. E. T. Weir. Serving with them are John L. Porter and Frederic Schaefer.

Aiding Symphony

Other women on the executive board are Mrs. E. V. Babcock, Mrs. George P. Bassett, Jr., Mrs. Harvey Childs, Mrs. Ambrose N. Diehl, Mrs. Joseph Dilworth, Mrs. William Frew, Mrs. T. J. Hilliard, Mrs. F. C. Irish, Mrs. W. Edgar Reed, Mrs. Enoch Rauh, Mrs. H. E. Sheldon and Mrs. Francis J. Torrance.

Mrs. William Maclay Hall is president; Mrs. George S. Oliver, Mrs. Edmund W. Mudge and David I. McCahill, vice presidents, and George E. Benson, treasurer, and Richard S. Rauh, secretary.

Sheraden Girl, Wilkinsburg Man Wed

Mr. and Mrs. William M. Neff, of Ashlyn street, Sheraden, announce the marriage of their daughter, Miss Myrtle Neff, to S. Dudley McMillan, son of Mrs. E. F. McMillan, of Savannah street, Wilkinsburg, which was solemnized on Tuesday, September 8.

* * *

Miss Edythe May Lewis entertained with a luncheon Saturday in the Ruskin, in honor of Miss Kathryn E. Lenhart, of Hazelwood avenue, who will become the bride of Dr. John C. Ewing, on October 10.

* * *

Pittsburghers who were guests during the past week at the Summit Hotel, Uniontown, Pa., included Mr. and Mrs. Paul F. Hermann, Herbert Peters, Miss Lena Tepteg, Miss Helen Frawley, Mr. and Mrs. Peter E. Yeager, Mr. and Mrs. H. S. Heichert, H. T. Hennessey, Mr. and Mrs. M. D. Wilson, Italian Consul G. Guirato, H. C. Cozza, Miss Elizabeth Wallace, William P. Gault, Miss Eleanor Davis, Mr. and Mrs. Hugo Lewin, W. Porter Jones, T. H. Brady, Miss Ella Huston, Miss Katherine Searight, Mr. and Mrs. R. J. Schulte, Mr. and Mrs. James Hammond, Mr. and Mrs. B. G. Mackey, Mr. and Mrs. Frank Transon, Dr. and Mrs. J. P. McComb, Mrs. P. P. McComb, J. G. Monroe, Berto Gettrost, Mrs. M. Atwood, Miss N. S. Bissele, Mrs. Thomas W. Bissele, Dr. and Mrs. J. A. McIntruff, Mr. and Mrs. J. L. Roberts, Miss Eleanor Davis, Mr. and Mrs. C. S. Coburn, Mr. and Mrs. F. C. Schultz, Mr. and Mrs. J. Ray Miller, Mrs. J. P. McCandless, Edward Carowthers and R. J. Mathews.

* * *

At Chalfonte-Haddon Hall, Atlantic City, are Dr. John F. M. McCullough, Don N. Watkins and Mr. and Mrs. James S. Marietta, all of Pittsburgh.

Patterson Heights Girl Marries Pittsburgher

At a quiet ceremony at 12 o'clock noon, today, Miss Ethel Kinsel, daughter of Mrs. Thomas Frederick Kinsel, of Patterson Heights, Beaver Falls, became the bride of Robson B. Sweney, of Pittsburgh and Chester, Pa., son of Mrs. B. Hillyard Sweney, of Chester, Pa., in the First United Presbyterian Church. Officiating was the Rev. William W. Orr.

The bride, given in marriage by her brother, Harry Kinsel, of Pittsburgh, wore a suit of sapphire blue velvet with a matching hat, and carried white orchids showered with lilies of the valley. She was unattended. Miss Effie Hamilton played organ selections.

The wedding breakfast for 17 guests was given in the Hotel Broadhead, after which Mr. Sweney and his bride left for an eastern trip. After November 1 they will be at home in Pittsburgh.

Patricia Pitt's Sprightly Comment on Pittsburgh's Society Happenings

WOMEN MEET MRS. GANN

Vice President's Sister G. O. P. Club Guest

Nearly 300 members of the Women's Republican Club of Western Pennsylvania and their guests heard and met Mrs. Edward Everett Gann, sister of Charles Curtis, vice president of the United States, at the luncheon in the William Penn Hotel yesterday. And it's safe to say that every one of those women was impressed with the gracious cordiality of the honor guest. Not a few were surprised at Mrs. Gann's ability as a speaker. Although she read her speech on the value of women's political organizations, she did so in a quiet, wholly unaffected manner and with a pleasant, positive delivery that lost never a word to her hearers.

Among Guests

Mrs. Gann wore a biege lace gown with a fox fur and small, brimmed hat of black that was trimmed with one long black plume. Eardrops matched the three strands of pearls about her neck.

Mrs. Harry K. Daugherty, a vice president of the Women's Republican League of Washington and wife of the assistant solicitor to the Treasury Department, and Mrs. Wiant, wife of Congressman Adam Wiant, of Greensburg, were seated with Mrs. Gann, Mrs. Archibald W. Powell, president of the hostess club, and Miss Suzanne Beatty, the toastmistress. Miss Beatty, who is assistant city solicitor, brought the freedom of the city and the Mayor's greetings to the distinguished honor guest, and also presented her with a corsage, a gift from the League of American Pen Women, of which she (Miss Beatty) is president.

Mrs. Gann was met at the train by Mrs. Powell yesterday morning and was taken to the Woman's City Club, where she was received by the executive board of the Republican Club. After luncheon she was escorted on a short motor trip and was later entertained at dinner in the St. Clair Country Club.

Last night Mrs. Powell was hostess at her home in Hoodridge drive, Mt. Lebanon, to about 250 of her friends who were invited to meet Mrs. Gann.

Reception Hostess

Mrs. Gann wore a printed chiffon. Mrs. Powell was in peach satin crepe; Mrs. Daugherty, white lace, and Mrs. Edward Martin, wife of the state chairman of the Republican committee, who was also in the receiving line, was in pink lace.

Assisting Mrs. Powell were Mrs. Stephen F. Elkins, Mrs. William R. Gardner, Mrs. Harvey Sheaf, Mrs. John S. Holliday and Mrs. Harry McCloskey.

* * *

Norwood Herrington Chapter, No. 356, Order of Eastern Star, will hold a card party on Monday evening in the Barrett Building, Bellevue. Mrs. Margaret E. B. Keller is chairman and Mrs. Olive Lewis, the worthy matron.

* * *

Dr. Solon J. Buck, of the Buhl Foundation, will address a meeting of Dolly Madison Chapter, Daughters of 1812, in the Woman's City Club on Monday. Members of the Lieut. Col. George Croghan Chapter will be guests.

To Have Guests

CHERRY BAKEWELL

Photo by Pittsburgh Sun-Telegraph.

PEGGY BAKEWELL

The young daughters of the Donald C. Bakewells, admiring an exhibit in the Sewickley Flower Show in Guild Hall, Sewickley.

VELVET STILL THE IDEAL MEDIUM FOR DRESSY HATS

Sketched in Paris

Paris Bureau, Pittsburgh Sun-Telegraph.

PARIS, Sept. 26.—Although felt is making itself felt this season after rather a long absence, velvet is still the ideal medium for the dressy hat. It lends itself splendidly to the type of hat now current and is, of course, the natural complement to the suit, coat or frock of velvet. There is something so soft, flattering and sleekly charming about the hat of velvet that makes most of us invest in one or more models in this loveliest of fabrics as our contibution to the beauty of the autumn and winter's scene. The velvet hats being shown and worn here now are cleverly done. While there is obviously a leaning to the hats that were all the rage in the latter part of the nineteenth century, this influence is not sufficient to make the hat entirely a period model. A hat that smacked entirely of that era would quite obviously be out of place with the modern scheme of personal beauty and surroundings. And so the wise milliner is careful to combine a touch of yesteryear with the accent of modernity, rather than exactly copy a hat of other days.

* * *

TODAY'S DRAWING depicts the type of hat favored in Paris now and also interesting as harbingers of the autumn mode proper. Just now, velvet hats, shallow crowned, small and rather reminiscent of the latter half of the last century, are finding favor. The model at the top is a tiptilted Eugenie model of black velvet combined with white. The soft crown of white velvet is drawn down into folds at one side, passes through the top of the brim and is draped in a bow which nestles in a bow against the hair at the side back. The other hat is a melon-crowned model in brown velvet with a puffed ruching of beige velvet rolled over the narrow brim at sides and back.

* * *

MOLYNEUX is showing a number of evening frocks that offer ever so slight a suggestion of the modes of the late eighties. One of these models is depicted here. It is in pale green crepe marocain and shows the period influence in the hip draping. The draped ends, tied in back, have cut-out toothed edges. This effect edges the petal shaped pieces of the flounce and the circular skirt edge.

(Copyright, 1931, King Features Syndicate, Inc.)

Club Notes

The East Liberty Woman's Club will have its annual family gathering on Tuesday evening in the Food Craft Shop, Fifth avenue. Mrs. Ira Marshall is chairman of the evening. Mrs. Vida McClure will have charge of a musical program and Mrs. O. J. Schaefer will supervise bridge and other games.

Family Night

Serving as hostesses at the tables will be Mrs. Brook N. Edmonston, Mrs. E. P. Ertel, Mrs. Elizabeth McGlumphey, Mrs. Alice Nicholson, Mrs. Robert H. Sprague, Mrs. Charles Stitt, Mrs. Richard Thompson, Mrs. R. Ullrich, Mrs. Frank Ziegler, Mrs. A. F. Earnest, Mrs. A. J. Cupps, Mrs. Lydia Bowes, Mrs. Harry Beckon, with Mrs. Ertel as hostess chairman.

Mrs. Rollins A. Haddock, Jr., who has closed her summer home at Chautauqua, will preside. Mrs. Sara King, vice president of the club, who also vacationed at Chautauqua; Mrs. R. Ullrich, welfare chairman, who has been on a Canadian trip; Mrs. A. L. Treusch, press chairman, and Mrs. A. F. Earnest, who has been in Atlantic City, will return for the opening event.

* * *

Miss Jane Stitzer, chairman of the social committee, and her aides, Miss Evelyn Runger, Miss Edna Cunningham, Miss Mary Ryman, Miss Anne Gosset, Mrs. E. B. Fuller and Mrs. F. N. Groves, are in charge of the bridge party with which the Dormont College Club will open its season on Friday. The affair will be held in the Dormont New Century Club.

Miss Hicks

Miss Dorothy Hicks is president of the Business and Professional Women's Department of Central Branch, Young Women's Christian Association. The department will take part in "Come and See Night," the annual opening of activities at Central on Tuesday, beginning at 5:30 o'clock.

* * *

The Pittsburgh Association of the Theta Upsilon Sorority is holding its monthly meeting and luncheon at the Gypsy Tea Room today. Bridge follows the business session.

* * *

Rosebud Chapter, Order of the Eastern Star, will have a corn roast and dance at Riverview Park on Thursday. Mrs. Rebecca Hershberger is chairman.

* * *

Officers and members of Aires Temple, Daughters of the Nile, will hold a special session on Monday afternoon in the Fort Pitt Hotel. The affair is planned in honor of Mrs. Lulu Ramage Phelps, of Seattle, supreme queen of the order, who will arrive in Pittsburgh tomorrow afternoon. The meeting on Monday will be followed by a reception and banquet, for which Mrs. Lorena Wood is taking reservations.

Special Session

* * *

Invitations are in the mails for the reception which the Woman's Civic Club of Wilkinsburg will give Thursday afternoon, October 8, in honor of the new president, Mrs. Horace W. Daugherty. It will be held at the Penn-Lincoln Hotel at 2 o'clock. Mrs. J. M. Bostwick is accepting responses.

Honoring New Head

EXCLUSIVE PHOTO by Pittsburgh Sun-Telegraph.

MISS KATHARINE FRAZER

Two debutantes of this fall prominent at horse show events in Pittsburgh society circles.

MISS LUCILE TODD

Both will probably attend the Rolling Rock hunter trial this afternoon at Rolling Rock.

Marriage Licenses

Stephen Kuzock	Homestead
Mary Gabrik	Pittsburgh
Joseph Kish	Duquesne
Julia O'Connor	Duquesne
Michael Dragicevic	Pittsburgh
Mabel D'Amico	Pittsburgh
Fred High	Pittsburgh
Minnie Trend	Pittsburgh
Fred Jackson	Pittsburgh
Isabella Young	Pittsburgh
William Brown	Bessie
Viola Brown	Bessie
John Hudak	Wilkinsburg
Vera Kakac	Wilkinsburg
John W. Wilson	New Alexandria
Callie D. Harbison	Rural Valley
Carl F. Warren	Homestead Park
Minerva Ward	Homestead Park
Anthony Esse, Jr.	Glenwood
Catherine V. Murdock	Glenwood
William A. Porter	Washington
Elizabeth R. Warner	Washington

Carnegie Club's New Head Takes Office

Mrs. L. J. Davis assumed the duties of the Carnegie Woman's Club presidency yesterday at a reception in the Y. W. C. A. Her executive board received with Mrs. Davis. For program there were numbers by the Crafton Woman's Club String Ensemble and solos by Mrs. John Conrad and Mrs. J. Floyd Wallace, with Mrs. C. C. Fulton accompanying. Mrs. J. H. Herron and Mrs. George Sloan presided at the tea table.

Club Officials Attend Turtle Creek Reception

Several state and county club officials were among the guests at the president's day reception given yesterday by the Woman's Club of Turtle Creek in the Y. W. C. A. Mrs. Paul Graham, the new executive head, introduced her staff of officers. Mrs. H. P. Cochran gave a history of the club and there was music by Mrs. William E. Reed, piano, and Miss Bianche Garvin, vocalist, accompanied by Mrs. Melrose Morosini. Basil Kupferberg addressed the women, speaking on world conditions.

IMPORTANT SCHEDULE CHANGES Effective SEPTEMBER 27th

In addition to the usual adjustments of Local and Suburban Trains account expiration Daylight Saving Time, the following changes will be made effecting through service.

Train No. 17 will leave Pittsburgh 8:10 A. M., arriving Cleveland same as at present schedule. Train No. 5 to Buffalo and Cleveland will be improved to leave Pittsburgh 9:30 A. M., arrive Buffalo 3:50 P. M., Cleveland 1:00 P. M. Train 79 will be quickened 30 minutes to Chicago to depart from Pittsburgh 9:30 P. M., arrive Chicago same as at present.

Train 7 will leave Pittsburgh 11:30 P. M., arrive Buffalo 8 A. M. (Sleeping cars may be occupied until 7 A. M.) Arrive Toronto 11:05 A. M.

Consult Ticket Agents for full information.

Pittsburgh & Lake Erie

CHANCE OF A LIFETIME

OCTOBER IS

Gimbel Month

STUDIO GLEANINGS -:- Here and There With Film Artists -:- SCREEN REVIEWS -:- What Critics Say About New Movies

Stars of Motion Pictures Organize to Assist Needy in Ranks

By HARRISON CARROLL

HOLLYWOOD, Sept. 25

Hollywood studio employes may be asked to contribute one-half of one per cent of their salary to the motion picture relief fund.

Conrad Nagel, president of the organization, is advancing the plan which he estimates would yield an annual income of more than $100,000. With this amount, the fund could be assured of calling off its relief program.

The recent picture-industry [illegible] dress predominated among the [illegible]. Many people are [illegible] work and men, while the feminine contingent offered a dazzling array of smart gowns. Bill Haines was [illegible] as usual. He danced often with Helen Hayes. Larry Tibbett was there with Hedda Hopper. You should see the humble the film people give Jimmy [illegible] is entertaining. Talked to Madren Lloyd, who confessed it was her first party in a long time. Ina Warner displayed dress [illegible] and collar to match. All bought in London. With Jean Crawford working at the studio, Doug Jr. was introducing Hope Williams around. Towards morning the inevitable male quartet appeared. Members were Freddie March, Dick Barthelmess, Hairy Crocker and your truly. Surprising how little appreciation people have for good singing.

Mrs. James Gleason

Elissa Landi

ID YOU KNOW

That Gilbert Roland's father, grandfather and great-grandfather were matadors.

NOW HE MENTIONS IT

Ed Sullivan, Paramount Theaters [illegible] theatrical merry-go-round, talks about Hollywood:

"This picture business," observes our scribe, "is a battle of wits.

"Yeah," replied his partner, "Horowitz, Moscowitz, Mankiewitz."

LATEST GOSSIP

Mrs. Clarence Mack, Mayor Jimmy Durante's sister, is a weekly check-up client at the Clarence Jackson [illegible] manicure parlor.

Elissa Landi happens to be the only person in the world who can [illegible] when a Texas youth applied for any kind of work that would get him a meal. She was so impressed with his story and how he had given him a steady job as gardener. Just to avoid a run on the Landi home, Elissa is moving directly to New York. . . . Ruth Chatterton will begin work at Warner Brothers on November 1. Her Paramount contract is up a month earlier but it has been agreed for her to stay on to complete "Tomorrow and Tomorrow."

Peter Dorge is recuperating from an operation at the Cedars of Lebanon Hospital.

Bill Haines tells me his antique business is booming. Must be for I see he is putting in two display windows.

Ghosts may haunt a large estate here in Dolores Del Rio's yard. In the early days the Vigilantes hung seven men from its limbs in a single night.

MARION HOME

That home-coming party to Marion Davies was the most glittering affair Hollywood has seen since this popular hostess left for Europe. Everyone was there in their best bibs and tuckers. Full report in Louella's column.

Wm. Haines

THEATER CLOCK

ALVIN: Musical comedy, "Three Little Girls." Nightly at 8:15. Matinees Wednesday and Saturday at 2:15 p. m.

STANLEY: Constance Bennett in film, "Bought." Daily at 10:00 a. m., 12:13, 2:26, 4:26, 6:13, 8:20 and 10:26 p. m.

PENN: Eddie Cantor in film, "Palmy Days." Daily at 10:45 a. m., 12:41, 2:37, 4:32, 6:29, 8:25 and 10:21 p. m.

WARNER: George Arliss in film, "Alexander Hamilton." Daily at 10:20 a. m., 12:10, 2:00, 4:08, 6:07, 8:06 and 10 p. m.

FULTON: James Dunn and Sally Eilers in "Bad Girl" (Second week). Daily at 10:30 a. m., 12:31, 2:11, 4:12, 6:04, 8:05 and 10:06 p. m.

DAVIS: Winnie Lightner in film, "Side Show." Daily at 12:20, 2:14, 4:08, 6:02, 7:50 and 9:50 p. m.

HARRIS: Regis Toomey in film, "Graft." Daily at 12:14, 2:15, 4:13, 6:14, 8:08 and 10 p. m.

ENRIGHT: Jack Holt in film, "Fifty Fathoms Deep." Daily at 1:40, 3:22, 5:04, 6:46, 8:28 and 10:10 p. m.

SHERIDAN SQUARE: Mae Clarke in film, "Waterloo Bridge." Daily at 10:45 a. m., 12:41, 2:37, 4:32, 6:29, 8:25 and 10:21 p. m.

AVENUE CINEMA: German film, "Die Privatsekretaerin." Continuous performances from 1 until 11 p. m.

ACADEMY: "Lillian Dixon's Big Revue." Burlesque. Twice daily, 2:15 and 8:30 p. m.

All In A Day

By Mark Hellinger

HERE, MY FRIENDS, is one of the classic episodes of show business. I've written many yarns about the strange people in a very strange profession. But if this doesn't top the list, I miss my guess. Listen:

Bill Gaxton is not only a great performer, but a swell guy personally. I've known him for a long time and I never saw him do a wrong thing in my life. More than that, the other actors with whom he has worked say exactly the same of him as I do. They do more than say it; they mean it.

At any rate, Bill was starring in Fifty Million Frenchmen the winter before last when a tall and rather good-looking Englishman appeared in his dressing room. This Englishman has since become known around Times Square as the Major, and it is by that name that I will refer to him in this story.

The Major, it appears, was very broke. He had, he said, a wife and two children to support—and he hadn't been able to work for some time. Wasn't there something that Bill could do for him.

Always a cinch for a good sob story, Gaxton went out of his way to place the Major. He had him engaged for a bit in the Frenchmen show, and also engaged him as his dresser. That netted the Major $40 a week. When a better part was vacated, the Major was given that. Within two months he was earning $70 a week.

He often told Billy about his great gratitude.

Mr. Gaxton, he asserted in an English accent that I will not attempt to duplicate here, you have been too marvelous to me. It is no exaggeration for me to say that I would willingly die for you.

And Gaxton's reply was always characteristic.

Why don't you stop talking so much? he would say. Forget it.

Well, time rolled on. Fifty Million Frenchmen closed, and Bill went West to make the picture version. He returned East—and we find him co-starred with Lou Holtz on the record-breaking Palace vaudeville bill that started there on July 11 last. This was the program that smashed all Palace records by running eight weeks to capacity business.

Once again, the Major was working with Gaxton. Those of you who saw Bill will remember him as the Englishman who sat in the box and kidded with Holtz and Gaxton during a certain scene. In addition, the Major again acted as Bill's dresser.

Both stars were extremely generous with the man. He told them continually of his dear wife and children, and how he wished he could give them many things he could not afford. In addition to slipping him tens and twenties every now and then, Holtz and Gaxton went out and spent $60 for two bicycles that were shipped to the kids. And the Major was properly grateful.

One night during the run the Major found himself in a bit of a scrape, as we Londoners say. He became involved in something of a mess, the details of which need not be printed here. Sufficient to relate that he had found it expedient to remain very low-keyed for a few days while Gaxton and Holtz had straightened out his difficulties. When the mess was finally cleared up, the Major returned to his duties. And if he had been grateful to Gaxton before, he was now the actor's slave.

After eight weeks, Lou Holtz left the Palace. Gaxton, however, stayed on for an additional two weeks. And on his final night at that playhouse a few of us went over to the Palace to see the bill and pay our respects to Bill. Our party included Sophie Tucker, Lou Holtz, Willie Moore and a number of others.

Gaxton was in grand form that night. He was about to complete one of vaudeville's longest and most successful runs. His friends were out front to cheer him on. During his first sketch he worked like a Trojan. When the Major walked on to play a small part, we all laughed heartily.

So hard did Bill work that night that the sketch had no finish. During the action, he attempted to toss an inkwell against the drop. The inkwell went right through the scenery—and both the cast and the audience laughed so lustily that a further continuation was impossible. So Gaxton came out in one and finished his act there.

After the performance, the Major packed Gaxton's bag and went to Moore's restaurant with him. When it came time for him to depart, the Major arose and gripped Bill's paw.

I can only tell you, Mr. Gaxton, he said with a slight catch in his voice, the same thing that I've told you so often. You are a prince among men. I hope we will work together again very soon. And may God bless you.

Yesterday afternoon at 1 o'clock a young man stepped up to Mr. Gaxton and handed him a legal document. Bill looked at it. He blinked his eyes and shook his head. He read on, and his mouth opened wide.

The document was a lawsuit by the major against Bill Gaxton. It charged the actor with throwing an inkwell at the major on the final night at the Palace and attempting to gather him without provocation. The major asked $3,000 damages.

Broadway

SPEAKING of vaudeville and such, my hat is off at the moment to Mr. B. S. Moss, a pioneer in both picture and vaudeville business. As owner and operator of the new Broadway Theater, he has had the backbone to buck terrific competition and open his house with a new idea in theatricals.

The Moss idea, which he terms Varieties, is a combination of vaudeville, first-run pictures and revue. He engages the best possible talent and, instead of tossing his performers on the stage as a vaudeville show, he hires some expert authors and songwriters to build a show around his talent. He buys new scenery and costumes for each bill, and the cost is not as great as you might suspect. And he then serves the result to the public in continuous showings at popular prices.

I went to the Broadway Theater the opening night and I am frank to admit that I expected to see a pretty bad show. I was vastly mistaken. I saw Joe E. Brown starring in a miniature revue that moved very swiftly and was far more enjoyable than plenty of musical shows I have seen at $5.50.

I didn't wait for the picture for the simple reason that I don't like many pictures. Furthermore, I don't believe that Moss—if he can maintain the stage standard he has begun—will need anything but short subjects on his screen. For the American public today is hungry for revue amusement at a price. And that's what Moss is giving them.

I hope that B. S. Moss will soon negotiate for various houses around the country and send his "Varieties" out after their New York openings every two weeks or so. As the originator of the idea, he should reap the benefits. He'll have to hurry, however, because somebody will swipe his idea in short order.

As a matter of fact, Broadway being what it is, I'm surprised it hasn't been stolen already . . . .

(Copyright, 1931, Daily Mirror, Inc.)

Eddie Cantor Glorifies Doughnut

By GEORGE SEIBEL

You can look at Eddie Cantor's new film romedy, Palmy Days, now at the Penn Theater, three different ways, and it is good, wholesome bread or cake, whatever angle you squint from. It might be a satire on mediums and fortune tellers who advise big business men how to conduct their business, and smart society women how to find a tall, handsome stranger. It might be a crook drama with a desperate gang outwitting but very clever Eddie. Or it might be just a wild farce with Eddie clowning all over the lot, ably seconded by the amazing Charlotte Greenwood.

George Seibel.

How funny that girl will be when she grows up.

Palmy Days begins in the medium's séance room, where Eddie makes dogs bark and bells ring and lets a departed spirit talk from Minneapolis, because there's a Minneapolis in heaven just as there's a St. Paul.

BUILDING HIM UP

Next Eddie reports into a bakery, where Charlotte Greenwood, the physical culture expert who is looking for a husband, is going to "build him up" for the part. She almost tears the audience down laughing at the tortures inflicted on the hapless Eddie.

Escaping from the muscular embraces of the affectionate Charlotte, Eddie bursts in upon the president of the baking concern just as that gentleman is awaiting the efficiency engineer predicted by the medium.

Eddie gets the job.

WELL BAKED THROUGH

That bakery where they glorify the American doughnut is inhabited by a chorus of agile and shapely maidens, who make it a pleasure to be efficiency engineer.

How Eddie bakes a batch of bananoles which the villains are after in a loaf of bread, how he escapes from the villains to plunge into the swimming pool with the agile and shapely aforesaid, how he gets kneaded and almost baked, and how at last he gets his Charlotte or she gets him—all this makes a joyous Monday for a week's sojourn. And to show that she's the Fannie of old, she also will do again her burlesque of the "Swan Dance." Other clowns besides Fannie in "Crazy Quilt" are Phil Baker and Ted Healy. Matinee days in the Alvin continue to be Wednesday and Saturday.

* * *

Small Timer, considering the slump in other preferred stocks, wonders if blondes still have the same old rating among gentlemen.

* * *

The week-end in the Harris is the week's beginning for the films therein, those for today being Regis Toomey in "Graft" and Bob Custer in "Headin' for Trouble," a western thu-riller.

* * *

Small Timer says that people who think no one can improve on the gorgeousness of nature couldn't get jobs as illustrators of autumn bulb catalogs.

* * *

The complete cast for Eugene O'Neill's trielogy, "Mourning Becomes Electra," includes Alla Nazimova, Alice Brady, Earle Larrimore, Thomas Chalmers, Lee Baker, Helen Vinson, Philip Foster, Arthur Hughes, Erskine Sanford, Augusta Durgon, Janet Young, Jack Byrne and Oliver Putnam. The play is being rehearsed, Robert Edmond Jones is designing the settings.

Plays, Players and By-Play

By WILLIAM J. LEWIS

Come Monday night and the Nixon will extend the glad hand to a new and still palpitating season. The official greeter will be Lenore Ulric, who will introduce "The Social Register," new comedy by John Emerson and Anita Loos. Sidney Blackmer, husband of Miss Ulric, will be seen as her leading man and this will be their first appearance together in a play here. If you prefer afternoon shows, consider the matinees of Wednesday and Saturday.

* * *

Small Timer says diplomacy is the knack of saying things that make people angry in such a way that they are glad you say them.

* * *

Fannie Brice, who used to stand under a prop lamppost in the shadow of a canvas bridge and sob "My Man," will revive that song in "Crazy Quilt," Billy Rose's revue, when it comes to the Alvin Monday for a week's sojourn. And to show that she's the Fannie of old, she also will do again her burlesque of the "Swan Dance." Other clowns besides Fannie in "Crazy Quilt" are Phil Baker and Ted Healy. Matinee days in the Alvin continue to be Wednesday and Saturday.

* * *

Small Timer, considering the slump in other preferred stocks, wonders if blondes still have the same old rating among gentlemen.

* * *

The week-end in the Harris is the week's beginning for the films therein, those for today being Regis Toomey in "Graft" and Bob Custer in "Headin' for Trouble," a western thu-riller.

* * *

Small Timer says that people who think no one can improve on the gorgeousness of nature couldn't get jobs as illustrators of autumn bulb catalogs.

* * *

The complete cast for Eugene O'Neill's trielogy, "Mourning Becomes Electra," includes Alla Nazimova, Alice Brady, Earle Larrimore, Thomas Chalmers, Lee Baker, Helen Vinson, Philip Foster, Arthur Hughes, Erskine Sanford, Augusta Durgon, Janet Young, Jack Byrne and Oliver Putnam. The play is being rehearsed, Robert Edmond Jones is designing the settings.

Modern Nell In Stanley Picture

By CLARENCE E. GRUNDISH

Father and daughter are appearing on the Stanley screen in the picture, "Bought." Constance Bennett is the daughter and she is the exploited star. Richard Bennett is the father and he sort of "steals" the affair from his little girl.

Hollywood has turned Miss Bennett into a modernized Our Nell. That is, a heroine with the traditional ever-triumphant virtue getting a quiet slap in the face. It has to be a quiet slap or the censors would hear it.

And her present role is no exception. She's a maiden of humble circumstances who awakens every morning to the sound of her seamstress-mother's sewing machine and dreams she has a right to the royal purple. So she goes after it, only to learn that all purple isn't royal.

SHE HAS A TIPSY TIME

Bought is based on the novel "Jackdaws Strut." And you get the idea of course. Jackdaws are crow-like birds that like to put on a pompous air and our heroine is an ordinary girl who wants to hold a place in the high society limelight.

Miss Bennett doesn't seem to be up to her best style of exhibitionalism in this one. But she knows how to appear well in smart clothes. And as a tipsy aristocrat in one sequence, she is quite staggering.

THE GREAT SINNER

Mr. Bennett gives an impressive role of a man with cultured mind and kind heart, who travels about with coarse, crude airs and manners in spite of dress that his money assures him. And according to at least one lady in his life, but is the great sin, for he makes a noise when he eats. And though he's father of her child she walks out on him without waiting for a wedding ceremony. This lady is the mother of our jackdaw-strutting heroine.

Ben Lyon goes well as a hero who writes a book while the girl he loves goes prancing about with the aristocratic blades which gives him something to occupy his mind until the little lady finds herself. And so the finale is reached.

WILL ROGERS SAYS

CHELSEA, Okla., Sept. 26.

To the Editor, Sun-Telegraph:

I am in Oklahoma pinch hitting for Gov. Murray. He was in St. Louis fixing the unemployed today he is in Little Rock fixing the cotton situation and I am just waiting around here till sometime when I catch him passing through Oklahoma. He is the Jimmy Walker of governors. Middle West never gets very stirred up over prohibition, but they figure now that a man has to have some drinks to go with these prices of farm products.

Yours, WILL.

Will Rogers

War London Sheridan Film

By MILDRED FILLMORE

"Waterloo Bridge," which is London in wartime seen through the eyes of Robert E. Sherwood and the movie cameras, opened yesterday in the Sheridan Square. Direction by James Whale, the gentleman who gave us "Journey's End," makes it an entertaining picture.

The plot concerns itself with the romance of a young soldier boy and a girl of the streets. It is a rather drab, lopsided romance. But directorial touches of Mr. Whale give it moments of realism and sincerity, and the boyishness of its hero give it moments of beauty.

HERO AND HEROINE

The London atmosphere of the old Bow Church is present in goodly doses. There is the cheap boarding house mistress, as you only find her in London or in the movies. And there is an extravagant display of cockney types and accents. Here and heroine however are Americans who find themselves in London's war turmoil. He heard the band play and woke up a soldier, and she lost her job in the chorus and found herself in the street.

Kent Douglas does a sincere piece of work as the boy. Mae Clarke as the girl is less convincing. But when she has histerics you know she is an actress.

WHAT, NO BOMB?

The couple first meet on Waterloo Bridge, hence the title, and they part there. However, the promise of future happiness is present at fadeout time.

This promise sort of eliminates the idea of defeat and futility which the name "Waterloo" implies. But in Mr. Sherwood's original play, the idea was there all right. A raiding Zeppelin rains aisles and bombs a bomb hit the heroine.

However, though the bomb doesn't hit her in the picture, a couple of air raids are staged and these pack a lot of excitement.

AMUSEMENTS.

NIXON Next Week SEATS NOW
Inaugurating the new Season's World Premiere
LENORE ULRIC
JOHN EMERSON & ANITA LOOS'
"SOCIAL REGISTER"
SIDNEY BLACKMER
A BIG COMPANY
Nights, 75c to $3; Wed. Mat., 75c to $2; Sat. Mat., 75c to $2.50

Shubert ALVIN Matinee Today Tonite 8:15
The enormous operetta success that ran one whole season in New York and then 32 weeks in Chicago.
3 LITTLE GIRLS
Orchestra $4, $3.50, $3, $2.50, $2, $1.50. Balcony $3, $2.50, $2, $1.50. Gallery, 75c, $1, $1.50.
Matinee Today, 50c to $2.00

2 WEEKS STARTING MONDAY
BRICE BAKER HEALY
in BILLY ROSE'S CRAZY QUILT
EVERY NITE 8:30 AND DOWN

ACADEMY—Matinee 2:15, Evening 8:30
Columbia Burlesque
"Lillian Dixon's Revue"
Midnight Show Sunday Night 11:45 & 12

FILMLAND

I SHERIDAN'S
First Run Showing in Pittsburgh
HE, INNOCENT! SHE, A STREET GIRL! YET THEIR LOVE WAS HOLY!
WATERLOO BRIDGE
Mae Clarke and Kent Douglass
25c 50c 75c
"by land or the western front!"

FILMLAND

LOEW'S UNITED ARTISTS PENN
NOW! We told you so! The whole town is raving—and how!
PITTSBURGH & NEW YORK GET IT FIRST
EDDIE CANTOR "PALMY DAYS"
With CHARLOTTE GREENWOOD
A Niagara of Laffs! Howls! Screams! Guffaws!
To 12:30, 25c; 12:30 to 5, 35c; 5 to Close, 50c
STARTS FRIDAY: JOHN GILBERT in "The Phantom of Paris"

FILMLAND

FULTON NOW
MATINEES TO 6 P. M., 25c
2nd BIG WEEK
BAD GIRL
WITH
JAMES DUNN & SALLY EILERS
The wonder picture that has the whole country talking

CINEMA
609 Liberty Ave.
1 to 4 P. M., 35c—4 to 11, 50c
"DIE PRIVATSEKRETAERIN"

WARNER THEATRES
REGENT, ROWLAND, SO. HILLS, KENYON, ETNA, SCHENLEY, MANOR, ARSENAL, BELMAR, PLAZA, WM. PENN, RITZ CAMERA PHONE, PALACE, AMBRIDGE, PRINCE
Lowell Sherman in "High Stakes"
Jack Holt in "White Shoulders"
WILL ROGERS in "Young As You Feel"
JACK HOLT in "WHITE SHOULDERS"
Edmund Lowe in "Transatlantic"
Buck Jones in "BRANDED"
Bert Wheeler in "Too Many Cooks"
William Boyd in "Murder By Clock"
Buck Jones in "BRANDED"
Wm. Haines in "Just a Gigolo"
Louis Wolheim in "Sin Ship"
Douglas Fairbanks, Jr. in "Chances"
Richard Arlen in "Secret Call"
LEW AYRES in "MANY A SLIP"
ARCHIVER HARRIS
LAUREL & HARDY in "PARDON US"
JOHN GILBERT in "ARIZONA"

FILMLAND

WARNER BROS. THEATRES
STANLEY
NOW—
CONSTANCE BENNETT in "BOUGHT"
with BEN LYON and RICHARD BENNETT
Extra—"IDLE HEARTS AND WILLING HANDS"
Feature—"HOLIDAY" with Ann Harding, Robert Ames, Mary Brian, Monroe Owsley
New Evening Price 50c
DAVIS
LAST DAY
WINNIE LIGHTNER in "SIDE SHOW"
with Charles Butterworth
STARTS MONDAY
"THE VIKING"
Drama of the Frozen North
ENRIGHT
LAST DAY—JACK HOLT in "Fifty Fathoms Deep" with Richard Cromwell
STARTS MONDAY
"THE STAR WITNESS"
Walter Huston, Chic Sale
WARNER
Last Day! Harris! Harry!
GEORGE ARLISS in His Supreme Triumph
"Alexander Hamilton"
Starts Sunday Midnite
"DAUGHTER OF THE DRAGON"
Harmer Grand, Anna May Wong, Sessue Hayakawa
HARRIS
STARTS TODAY
"GRAFT"
Regis Toomey, Ann Dvorak
BOB CUSTER in "Headin' For Trouble"
Matinees 10c-25c
Evenings 40c

GARDEN RICHARD ARLEN in "THE SECRET CALL"
TRIANGLE EAST LIBERTY RICHARD ARLEN in "DANCING DYNAMITE"
BRUSHTON RUTH CHATTERTON in "MAGNIFICENT LIE" ALL-TALKING

Walter Winchell On Broadway

(Copyright, 1931, Daily Mirror, Inc.)

A Columnist's Sec'y Jots Down a Few Notes

Dear W. W.: The Walter Buckley gag about looking like his passport photo on the third day at sea is now claimed by Jack Benny . . . I told you it was familiar, but you dope, you used it months ago, after Bert Hanlon cracked it at a Friars' affair, and you credited it to Bert! . . . Cab Calloway and his grand "torch" extra were swell on your broadcast . . . Glad you let him do two numbers, even if it did slice your talk . . . That "Frenchy" announcer is out, David Ross will announce henceforth . . . To save time, instead of theme music, a siren will shriek . . . Then you go right into your chatter . . . Are you going to take that Hollywood offer? . . . Jolson's buy on the "Cat and Fiddle" show is off, but the owner presented Howard Dietz with 5 per cent of it . . . James Stillman, who gets into the paper almost as often as you do now, is supposed to be on the verge of marrying a multi-millionairess of Chicago last-named Ford . . . Please leave me that $3.25 as I'm flatter than He the Guild shows which got slapped . . .

I hear Bert Lown, who once sued Rudy, will be sued by a Southern boy over some tune . . . The lad's local attorney is Wilfred Gillon . . . Not certain about this, but I heard that the Gene Tunneys have already reserved space at the Doctors' Hospital on West End Ave. for the blessed event in December . . . The Scrappy Lamberts—Edna Johnson—will get their Renaissance next week . . .

M. B. says to remind you that there'll be no microphoning at the Chevalier dinner on the 27th as it would be in direct violation, etc. . . . I told him thanks for so grand an alibi, would like it . . . I told you that for it is considered very good English in England . . . In "The Breadwinner," imported from there, Marie Lohr says to her husband, "remember how you found a piece of bread and butter and you ate it?" . . . Some of the audience stirred and thought it was ridiculous English, but it is not . . . Miss Guinan phoned from Waltham, Mass., where they gave her the works. She says she got even and sang: "When Miss Etting sings Oscars Cleaners in the Follies she patters 'Luckies, Camels, Chesterfields!' and all she has in her tray are Murads!" . . .

On the Sabbath, by the way, it was announced over all news wires that the launching of the Akron, the biggest dirigible had been deferred until Wednesday . . . One of N. Y.'s newspaper papers prepared to go to Akron for the event . . . As he was climbing into a plane at the field he happened to mention his destination and an attendant overhearing him, told him about the postponement. He probably doesn't read his own newspaper. . . . Times must be tough indeed when Otto H. Kahn's nee Roger and his bride, Hannah Williams, now in Yurrop, cable to their booking agents that both will be available for radio bookings after October 10. . . . The engagement of John Considine, Jr. and Carmen Pantages may break at any moment. Joan Bennett being definitely out of focus . . .

I think it is pretty rotten of those nasties who gave the razz to that nice team at the Palace and to Tony DeMarco at the 86th. . . . Tony not only is one of the best dancers in the profession but can hit. I mean too hard! . . . One of Joe Van Raalte's friends urges you to mention his new book, "The Walls Are So High," which he penned around the career of Reynolds Forsbrey, who was doing 40 years at Sing Sing until Van Raalte helped get him out after doing 20. . . . Forsbrey escaped six times during his confinement. . . . So Van Raalte has done a book about him. . . . You probably won't mention his book after the way he rapped you when he attempted to do a column until he Lost The Job . . .

Several "Vanities" girls argue that they still get $100 weekly from Carroll and did not have their salaries sliced. . . . Ask them about Sidney Slate's wife and three other girls who quit rather than take it. . . . Victoria de Hartman of Washington called. . . . She snickered that recently you wrote something about not getting interested in women over 30, so how come you call Texas Guinan one of your favorite sweethearts? . . . The Chas. Morrisons are telling it to their attorneys. . . . Washington Heights now has a 3rd act . . .

Saul Hirsch called to offer the latest cause of the depression . . . Because the banks are carrying more people than the railroads . . . F. wants to know if you want that thief's nose broken in one or two places, so I said three! . . . There will be a Gandhi or Loin Cloth party at the Atlantic Beach Club tomorrow night. . . . The question is: Will the ladies go through with it?. . . Quite a Lady Godiva-ish idea, no? . . . Understand that Terry Ramsaye, editor of the M. P. Herald, married his sec'y, Helen Thompson, a week ago. He is 53 and the bride's 28 . . . The first Mrs. Ramsaye passed on two weeks ago. . . . Miss Thompson has been his sec'y for six years . . . Did you hear about Herbert Copeland, asst. gen'l. mgr. for Warner Bros. Theaters? . . . He tried to crash one of the aisles at his Winter Garden the other night and was punched in the eye by one of those courteous ushers! . . . Now unemployed! . . .

Ring Lardner can't be so sick. After reading your Monday item about his condition improving so much, visitors were allowed, he phoned, "But only to other people's rooms!" . . .

Donald Freeman says the check went out yesterday morning and that you shouldn't work so hard as you looked badly last night, and if you get sick what's a will it do you? . . . Josephine Baker, the brownskin gal who is one of the Parisian rages, was offered $2,000 a week for a night club engagement here, but she flatly refused. . . . When she worked in the clubs here she got $30 a week. . . . She's not getting much over there, but it appears that her white husband is opposed to it. . . . He is an Italian and supposed to be a count, but was really a head waiter! . . . A man connected with the Munson Line called. Said that Eva de Putti sailed the other afternoon for Bermuda, accompanied by her maid and chauffeur, which is pretty peculiar when you consider that autos are not allowed in Bermuda. . . . Maybe he was taken along as a cork-puller. . . . R. C.

Woman Asks Divorce On Cruelty Charg

Mrs. Beatrice Anderson, of 144 Beechwood boulevard, asked a divorce from Thomas McNeil Anderson, of New York City, in Common Pleas Court, charging cruelty and indignities and desertion. September 5, 1928. They were married in New York, October 31, 1925.

FILMLAND

PEG,

the bargain hunter, will be here tomorrow. Look in tomorrow's Sun-Telegraph for the news of the values she has found.

Exceptional Values in Sunday's Sun-Telegraph for Monday Shoppers

The Sunday Sun-Telegraph Regularly Contains Nearly *50 Per Cent More Display Advertising Than the Other Sunday Newspaper. Read These Ads Tomorrow and SAVE!

Read Where to Get These Bargains in Tomorrow's Sun-Telegraph

REMANANT SALE!
Silks Woolens Cottons Rayons
1/2 PRICE

$39.50 RADIO
Complete with Tubes
$19.85

TRIPLE COATED TILE WALL PAPER
Regular 35c Value
NOW 5c

ELGIN WATCHES
Regular $20 Value
Special at
$9.95

Shown on this page are a few of the many bargains that will appear in tomorrow's Sun-Telegraph. Get into the habit of reading these ads regularly. They have a direct bearing on your husband's salary and how much it can be made to buy.

Advertisements are the guideposts to better living. They tell us all about what is best and new in merchandise, and where to buy it for the least money.

From advertisements we learn of the newest styles and models in clothes, of fine foods and beverages, of things we need and use in the home, all about the new cars and accessories—in fact there is scarcely a thing we use or anything connected with our activities that is not concerned with advertising.

And more important, advertising tells us how we can get the most of everything for the least money—how we can enjoy much more than we would otherwise be able to afford.

**Exclusive of Metropolitan Section lineage, which appears in only a small portion of newspapers.*

Read Where to Get These Bargains in Tomorrow's Sun-Telegraph

Women's All Leather Purses
Latest styles, floor samples. Were $5. Special at
$1

Hand-Hooked Scatter Rugs
21x34-inch. Regularly $5.45. Now
$1.95

Axminster Rugs
9x12, 8.3x10.6. Last year's price $37.50. Now
$19.75

Automatic Heating Plant
Everything complete for six-room house, installed.
$395
On Very Easy Terms.

FUR COATS CLEANED
As Low As
$2.50

Rayon Comforts
(72x84-Inch)
Two-toned, filled with white lamb's wool. Regularly $8.95. Now
$5.95

Women's Footwear
The Newest Browns are only
$8.50
The lowest Price at which this make of shoe has ever been sold.
The newest footwear for women and misses is here in styles and leathers that are extraordinary at this most timely price.
In suede, kidskin, satin and the new gat combinations. These shoes would be remarkable for this price after comparing values.

PIANOS
Values $100 to $150
Excellent makes of properly reconditioned pianos. Free course of music lessons by competent teacher. Free instruction book. Free duet bench. Free delivery and service to first 10 purchasers.
$85
Terms $5 a Month

Bed Sheets
(81x99-Inch)
Famous "CAST IRON" BRAND
$1.35

Women's & Misses' DRESSES
New Fall Silks, Cottons and Velvets
$19.75
Savings About 25 Per Cent

Guaranteed Electric Refrigerator
$69

DIAMOND PLATINUM WEDDING RING
Set With 10 Diamonds
($40 Value) Special at $19.85

Tappan Gas Range
Only 3 shopping days left to buy this range at the lowest price for which it has ever sold. Beautiful Console Design
$5.00 Down
Price Positively Advances Oct. 1

Knabe Mignonette Grand Piano
(5 Ft. 3-Inch)
This same model previously sold for $1,375. Now
$1095

Fine Fall FOOTWEAR
Beautiful footwear by one of Pittsburgh's better women's stores.
Monday, Tuesday, Wednesday Only
$4
Usually Much More

SIX NECKTIES
Called for, cleaned, repaired and delivered
45c

FALL FROCKS
From $35
The woolen frocks of Rodier inspiration bring a new note in fashion. Their prints are glorious, taking their tones from the tiles of old Mexico, wine shades, magenta, and very smart greens.

BABY WEEK
ZIP-IT SET
Special
$3.95

THE SUN-TELEGRAPH

TELL IT TO SALLY -:- -:- Follow This Unusual Feature Day by Day -:- -:- By SALLY MARTIN

Can a Criminal Be Trusted to Turn Over a New Leaf?

Can you trust an ex-con?

Dare you believe his tale of repentance?

Or is the old saying true—"Once a thief, always a thief?"

Lorie wanted to know. So does many another girl. In these rip-roaring days, the most charming chap may have taken a rap for some youthful escapade. Does that mark him for life? And will the girl who marries him walk headlong into tragedy?

Lorie's folks said that it did and she would.

"Drop him! Forget him!" they cried. He'll bring you nothing but misery."

SORRY FOR HUSBAND

But Lorie said she couldn't forget. She'd wait for Her Man until he was free to marry her! And what did he think of the idea? Some of us thought plenty. Ruth G. for example.

"Dear Sally:

I have read Lorie's story and since you ask the Gang to tell their stories, I'm telling you mine.

"The man I married came from a good family. His early environment was all it should be . . . yet at 14 he was in the reform school for breaking into stores. My heart went out to him even then, for it, my youth and ignorance, I argued that because everyone was down on him because of former escapades he hadn't had a break.

"When he was 19 and I 18, I married him against my parents' wishes. I believed in him and thought I loved him. I did more to try to help him than his own mother. But in return he tore the heart of me and trampled it into the mud. My life was misery until he was caught thieving again and sent up for three years.

"Then he wrote me pitiful letters and I fell for his talk about reform. I waited and when he was out I went to him. For a few months he was kind to me and tried to go straight. Then the depression came and he couldn't find work. His fear of prison left him and in spite of all I could do he went back to his old ways.

A LUCKIER WOMAN

"I hung on till he began running around with other women and even brought them to the house. Then I walked out. It has left me with scars I will carry all my life although what I thought was love has died.

"Now I have met and married a man who is fine and honest and oh so good to me. I feel as if I had climbed out of a slimy cellar into the pure air above. That is how one such as we came out. But perhaps Lorie's man is just one of those who made a mistake, and will live straight if given a chance. I hope he is. But she must be sure she places her trust in him.

RUTH G.

That's one side of the story. Not so sunny! But here's a brighter glimpse. Mrs. M. T. also loved an outlaw. Stuck by him in spite of everything. Did it pay? Listen.

Dearest Sally:

May I answer Lorie's tragic letter? I feel that she may profit by my experience.

Lorie dear, I have been married for 20 years, and during the first year of our marriage I suffered the same disillusionment and heartbreak that you are suffering now. For my young husband was a victim of circumstances that sent him to prison.

But that didn't change my love for him and I stuck by him for I knew he was worth all my love in spite of his trouble. I knew he was worth fighting through for.

And how thankful I've been in the years that have passed since then that I didn't leave him to fight through alone. For he has made good and we have raised four of the finest young sons that anyone could boast. They are high-principled, honest and ambitious, and they adore their dad.

MUST KEEP FAITH

Has my husband fallen by the wayside again? No, he hasn't even stumbled, in spite of croaking predictions that he would. We must remember, Lorie, that the best of us can skid. Human nature is much the same in us all. We're all of us tempted to speed on life's road now and then. But must we crash? It's not necessary.

If you love this boy and believe in him, don't be afraid to give him faith in himself. And don't lose your own faith in him. He needs both.

I wouldn't trade my husband for any I've ever seen. It took us a long time to clear the dark clouds away and prove to the world that he could go straight. But it has been worth it.

So fight for the boy you love, dear. Your story of the rest of his life shows that he wasn't just worthless. Your own parents approved of him then. He made a mistake, but he can live it down. That once a thief always a thief saying is just an exploded expression and could apply to any failing we have. It all depends on the man. If he were lazy to begin with, he'd likely stumble again. But if he's just a decent kid who got himself into a jam, the chances are he won't.

MRS. M. T.

There it is. The story of one woman who stuck by her man through his dark hours.

Is it your story?

Or did your man let you down?

(Copyright, 1931, King Features Syndicate, Inc.)

"KNOW THYSELF" -:- -:- Drawn by Nell Brinkley

"Know thyself." How hard we try to do that, most of us, that we may grow grander mentally, bigger of heart, and—we "must admit"—that that part of the world we love and whose love we crave, may love us better.

What do we really look like to the family who eyes us across the table, the friend who sips our tea under the oak tree, the child who turns the luster of new blue eyes upon us with an unworldly stare, the lover who kisses our wrist and ear and says we suit him, the husband who calls us darling and really loves us, but can get a mad on at us just the same? What do we really look like—and of what stuff do we seem made? How a woman would like to know, to realize, in the shape of a distinct picture, like a portrait on the wall!

She THINKS, is almost sure, that her hair is a nice gold—or a wonderful coaxy brown, or the fabled black of the fairy-tisms, that her eyes are clear, that though her nose is the skeleton in the closet and could be easily revamped without anybody missing the old one, she believes her mouth nice—really rather pretty! But once she caught herself unaware in the glass—a strange woman coming toward her, with too long a neck, and an unhandy walk. It was herself! Then she discovered that many of her pretty moments in the mirror were unmeaningly posed. She held mouth, eyes, head and body in the most becoming attitude. Almost shut her eyes to her image until it was arranged to please. Who then, is the real figure of the woman that every one sees? What is her guise to those she loves? It is easier to know what strangers see when they contemplate her than what she is to these—the beloved.

She THINKS, is almost sure, that she knows and does battle with her own flaws of temperament and character. She believes that she is unselfish. Knows she has a temper, but downs it much of the time. She tries very hard to be sweet, tolerant, forgiving, kind, amusing, serving, and by these muses to be beloved and needed. She believes she is. But sometimes, searching the dark glass where rarely a vague, but startling self-revelation will swim to the surface almost and show itself, she remembers overhearing a painful criticism of herself. Words like a blinding, dumfounding, moment of the blue daylight of a lightning flash. She never knew ANYONE thought such a thing about her! Has she been, all this time, holding herself in the most becoming angles of her character, posing her nature as she does her features? A woman wonders.

And wondering seeks to know herself—and finds the glass dark. Those we love and who love us—just LOVE US—they do not always say whether they like us!

NELL BRINKLEY.

How to Keep Well

By Dr. Royal S. Copeland

Pneumonia May Result From Neglected Colds

Never a year passes but many of our most notable and distinguished citizens are snatched away by pneumonia. For many centuries this disease has been the terror of all mankind. It afflicts the poor, the rich, the young and the old. When once certain types of the disease have been firmly entrenched, there is little hope of recovery.

Dr. Copeland

It is really a shame how extremely negligent most persons are in regard to colds and coughs. This negligence permits a mild infection to travel to the lungs. Then the way is prepared for the germs of pneumonia to enter the tissues and there to begin their deadly work. Persons who are extremely tired, undernourished and exposed to common colds and similar infections, are the individuals who are likely to succumb to pneumonia.

The most important thing in the treatment of pneumonia is to give good care and nursing. For this reason it is wise, if possible, to remove the pneumonia patient to a hospital. There all desirable facilities are available. Such advantages cannot be obtained, even in the best of homes.

There is a stage in this disease where it is extremely difficult to breathe. This difficulty is due to the closing of the air cells.

If the patient can be carried over this dangerous period he will probably recover. To effect this it may be necessary to administer a stimulating gas. You can readily see that this treatment can be given at home only with the greatest of difficulty.

It is hoped that eventually a dependable remedy for pneumonia will be discovered. A great amount of research is being done in developing a serum which may prevent or even cure this terrible disease.

Answers to Health Queries

L. C. N. Q.—What should a girl of 21, 5 feet tall, weigh?

A.—She should weigh about 115 pounds—this would be about average as determined by examination of a large number of persons.

(Copyright, 1931, Newspaper Feature Service, Inc.)

Heart of a Wife -:- Continuation of Love's Reawakening

By ADELE GARRISON

Madge Writes Jack Rickett About Venomous Letter

I dutifully lay down for a few minutes after I reached my room, for the headache potion Katherine had given me was supposed to be followed by resting in a reclining position. But I was up again in less than 10 minutes and with the door securely locked, took out my writing materials for the letter to Jack Rickett which I was determined should go out to him upon the evening mail.

Sternly I crushed all qualms of conscience because of the deceit I was practicing toward Katherine. I had promised her that I would not send to Jack the letter she had received from Ruth Allen, and I did not intend to break my word technically. The original copy of that venomous message should remain with me, I determined, until my brother-cousin should come home again, and I could persuade Katherine herself, to give it to him.

But he should not wait another mail, I told myself firmly, before learning of the monstrous action of this woman, the sister of his associate, who was using not only her role of wilderness comrade to lure Jack away from Katherine, but who had written to her what I firmly believed to be a tissue of lies about the whole affair.

I had written the words "dear Jack" upon the paper before I realized the folly of addressing a letter to my brother-cousin in my own handwriting. If this cobraish Ruth Allen, the loathing I felt for the woman was finding a vent in venomous epithets, I told myself, a bit shamefacedly, was capable of writing the letter which Katherine had received, she was also capable of opening Jack's letters. I was firmly convinced that Jack had not received Katherine's letters, and that if he had written any to Katherine they never had been mailed. If Jack had been ill, as the woman had intimated, it would have been an extremely easy thing for the nurse-housekeeper-secretary—she combined these functions, I understood—to have managed this double deception.

How cunningly the woman had forestalled any letter from Katherine to Jack indicating that she, Katherine, had received the letter which I now opened and spread out before me, with the same shrinking with which she would regard a poisonous insect.

"Of course, if you write him concerning this," Ruth Allen had written, "he will consider himself in duty bound to deny his own heart—he does not know this. I am writing this.

And at the last she had cunningly guarded against the chance, though a slender one, I guessed, under her management—that Jack might see the envelops of the letter she had requested Katherine to send her, by suggesting that the envelope be typed and the letter mailed with a New York postmark.

I laid my paper aside, opening a drawer of my desk, took from it an address book which I searched until I found the address of the New York firm for whom Jack was battling with the South American wilderness. My memory already had given me the address as well as the name of a woman employed in the office whom I knew sufficiently well to be justified in requesting a favor from her. But this was so important a thing that I would not trust my memory.

Martha Halkett, yes, that was the name, and forthwith I wrote a note to her.

Dear Miss Halkett:

There are reasons why I wish the enclosed letter from me to be sent in an envelope which has the address of your firm upon it, and is typewritten. May I ask you thus to enclose and mail it, marking it "Personal" and making sure that the seal is extra secure?

Thanking you so much, for I know that request is granted knowing you—and with all best wishes, I am, as ever,

Yours most sincerely,

Margaret Spencer Graham

I selected an envelope of extra size, addressed it to Miss Halkett, and turned back to the paper which I already had headed "Dear Jack."

"I never have known you to refuse a request of mine," I began, "so I know you will heed me when I beg you to burn this letter after you have read it.

"It is with the greatest reluctance that I am writing you this letter," I went on. "I am afraid that I can be accused, justly, of being a meddler, and of breaking faith with Katherine. But I cannot sit quietly by and see you both betrayed, see your entire life happiness imperiled, and not try to save the situation. I may be wrong. You may know what is going on, may even be abetting it. If so, I beg your pardon for meddling—and also I wish never to see you again. But I am sure you do not know.

"Katherine has received but one letter from you in a year. She has written you repeatedly. I am wondering if you have ever received them.

"Today she received a letter from Ruth Allen, asking her to give you up, saying that you and the wilderness woman had learned to love each other, and that though you did not know Mrs. Allen was writing, you were only keeping silent from a mistaken sense of chivalry. The letter held the modest suggestion that Katherine should make things easier for you by writing you saying that she had found someone whom she loved better than she did you, and Mrs. Allen kindly added that no doubt Katherine would find happiness elsewhere, as she understood your wife was quite an attractive woman."

(Continued Monday.)

(Copyright, 1931, Newspaper Feature Service, Inc.)

Household Hints -:-

When jars in which vegetables have been preserved acquire a cloudy appearance you can quickly restore their original luster by washing them in water in which a dash of ammonia has been added.

If white silk is to remain in storage for any length of time it should be wrapped in clean blue tissue paper to prevent it from turning yellow. Wrap as loosely as possible to avoid creases.

If unexpected company turns up for dinner on the night you are having a brown stew made from the left-over roast, build a crust around it and turn it into a meat pie, just as if that had always been your intention.

Correct Manners

By MRS. CORNELIUS BEECKMAN

Wedding Invitations

Dear Mrs. Beeckman:

1. I am to be married very soon. My fiance's father is not living. Kindly tell me how the wedding invitations should be worded.

Son of Mrs. Mary Brown

or

Son of Mrs. Henry Brown

2. How soon before the wedding are invitations sent out?

3. How soon before a wedding are showers generally given?

E. T.

1. Unless it is the special custom of your denomination it is not necessary to use the name of the fiance's mother. The wedding invitations are issued by the parents of the bride and they carry their names only, since they are the hosts of the occasion.

However, if your invitations are to carry this name, be sure to use the formal form of the name, the form correct for widows, Mrs. Henry Brown.

2. For a formal wedding invitations are sent out at least three weeks before the date of the wedding. Often they are sent out a month before, especially if the wedding is to take place in a busy social time of the year.

3. Any time before the wedding, but when it is convenient. Usually they are given several weeks before the wedding.

Eating Sandwiches

Dear Mrs. Beeckman:

1. Should a sandwich be eaten in only one hand and which hand should it be?

2. How is bread eaten? Does one break a piece large enough for one bite from the slice and butter?

3. When one is serving ice cream and cake in one's home on separate dishes, should a serving fork be placed for the cake and a spoon for the ice cream?

F. S.

1. If possible, and if we are provided with the necessary silver piece or silver pieces, we should use a fork or a knife and fork when we eat a sandwich. But when we have to eat the sandwich in our fingers as we do usually at soda fountains and other quick lunch places, where there is no room for silver pieces, we should hold it in only one hand, whichever we choose as the more convenient.

2. Yes. Break off from the slice of bread a small piece, the size of a mouthful or two, spread that with butter if you wish, and eat it before you break off the next piece. Never should we spread the whole piece at one time, or even a large piece.

3. Yes.

(Copyright, 1931, Newspaper Feature Service, Inc.)

Teach Active Goodness

By CONSTANCE CAMERON

"I've been a good girl today," announced a young lady of 5, "I haven't hurt anybody."

On the face of that statement it would seem that possibly she had been good. Yet to me that attitude is a fallacy which drugs most of us young or old into feeling smug when we haven't the slightest right to feel so.

I think our sins of omission vastly overtop those of commission. We wouldn't hurt anyone, yet on the other hand what do we do to HELP anyone?

The child who is allowed to go through life feeling that because he is passively good, he is the epitome of virtue is going to miss a lot in life.

Why not make it a point to help the child to DO even one kindly act each day, to go out of his way for the sake of making someone else comfortable and happy? In so doing you are building up a gentleman and the true gentlewoman.

It's easy to be passive. It is just as easy to be actively good once the habit is formed, and it is a habit like any other.

Don't always tell your child what to do. You won't always be with him to suggest. Ask him, rather, "What can we do that will please and surprise Daddy?" That arouses thought for someone else, individual, independent, unselfish thought.

Even though your child only suggests opening the garage doors so the father won't have to do so, the germ of unselfish concern for another is planted.

To me being passive is indeed a negative quality. To be actively concerned with making our fellow men happy or comfortable, to know the warmth and happiness of universal brotherhood. It is a trait worth teaching every child.

(Copyright, 1931, Universal Feature Service, Inc.)

The Beauty Box

By HELEN FOLLETT

Five-minute cleanup treatment to freshen one up for the big date: Bathe face and neck with warm water and a bland soap, rinse with warm water and dry. Tap into the skin a heavy cream, placing over the cream a cloth which has been wrung out of cold water. Remove cream with dry towel, digging well into the skin. Lave with witch hazel. Apply ice. Dry again. Use a foundation cream, and lay on cosmetic embellishments.

Smarty girls have been wary of gathering too much sun-tan this season. A nice healthy color is the thing, one not deep enough to leatherize the skin. Brimmed hats have been a help, and those nice large white gloves have protected hands from wind and sun. Wise to remember that autumn isn't far away, that when the good old winter time arrives the summer-girl skin is a poor mottled fabric—and bleaching is a long, slow job.

SUNDAY . . . . . .
SUN-TELEGRAPH
. . . . . COMICS

Have Taken Pittsburgh by Storm!

16 WITH 32
PAGES COMICS

All in Four Colors

The only 16 pages of comics, all in one section, published in Pittsburgh and all by famous creators of funnies.

Avoid Disappointment!

See that you get Tomorrow's

SUNDAY SUN-TELEGRAPH

Before the Dealers Are Sold Out

BOY, 4, CHASING BALL, KILLED BY TRUCK

Youth Stealing Ride, Driven From Street Car, Injured When Run Down by Auto

A 4-year-old boy was killed and five persons were injured in automobile accidents late yesterday.

Edward Marshall, 4, of 310 North Neville street, was killed when he ran into the path of a truck at Mellwood street and Truro place, while chasing a ball, police said. He suffered a skull fracture and was pronounced dead at Homeopathic Hospital.

Joseph Tamberine, 31, of 646 Chianti street, driver of the truck, was turned over to the Coroner by police.

YOUTH INJURED

Walter Walls, 16, of 2560 Fifth avenue, was in Homeopathic Hospital with a probable skull fracture suffered when he ran into the path of an automobile. Police said Walls had been stealing a ride on a street car, clinging to the outside. A. J. Clouter, of 7407 Hermitage street, the motorman, stopped the car at Fifth and Bellefonte street, and ordered Walls off. He ran in front of an automobile driven, police said, by Warren Waslosky, of 215 Sycamore street.

FOUR ARRESTED FOR RUM

Finding a gallon and a half of wine in an automobile which collided with a street car at Perrysville avenue and Perryview street, police reported, resulted in the arrest of the four occupants, who were injured in the crash, late yesterday.

Those arrested were James Garrity, of Rolla street; William McManis, of 2700 California avenue; Herbert Shaughnessey, of 3123 Oxfield street, and Frank Kelly, of 3123 Oxfield street. All were charged with being suspicious persons.

Sam Hunter, 49, of 236 Ridgewood street, motorman of the street car, was arrested on a reckless driving charge and released on a forfeit.

C. Kelley, of 1600 Cliff street, and Miss Juniata Schultz, 21, of 1225 Illinois avenue, Dormont, were treated at Mercy Hospital early today for injuries suffered when their automobile was in collision with a street car at West Liberty and Cape May avenues.

BONDS REDUCED IN FRAUD CASE

Bonds set by the United States Court for six alleged officers and stockholders of the American Bond and Mortgage Company of Chicago, indicted by a federal grand jury in Pittsburgh September 16, on a charge of using the mail in a scheme to defraud, have been reduced by Judge Nelson McVicar from $10,000 to $5,000 each.

The reduction was made on motion of First Assistant United States Attorney James I. March, who told the court the defendants, William J. Moore, Charles B. Moore, Harold A. Moore, Kenneth W. Moore, Charles C. Moore and Hayden W. Ward, all of whom reside in Chicago or New York, have agreed to appear in court without the necessity of removal proceedings.

The suit involves the sale and promotion of second mortgage bonds of the Mayflower Hotel Company, Washington, D. C., in the Pittsburgh district.

McKeesporter Heads Game Commissioners

Ross L. Leffler, of McKeesport, president of the Pennsylvania Game Commission, was elected first vice president of the International Association of Game, Fish and Conservation Commissioners at the organization's annual convention in Hot Springs, Ark.

Leffler is also a member of the camping committee of Region 3, Boy Scouts of America, the executive committee of Pittsburgh Boy Scouts and the special committee to co-relate the interests of Pennsylvania and Ohio in the Pymatuning Dam project. He is superintendent of the Carnegie Steel Company's blooming mill here.

FETING RETURNING STAR

CONSTANCE BENNETT MARQUIS HENRI DE LA FALAISE

Miss Bennett, the film actress, and Marquis de la Falaise, to whom she is reported engaged, pictured in Los Angeles at the homecoming party screen folk held for Marion Davies, famous actress, just home from a long tour in Europe. Hollywood's elite was there.

Tex Asks Joint Debate; Aimee Won't Go There

—By ARTHUR 'BUGS' BAER—

Stock exchange is bouncing around like a fool on horseback.

All due to the English pound and Al Capone cutting wages.

Just when stocks were succumbing to another healthy reaction Andy Mellon read a few humorous extracts from the deficit and the Anti-Saloonery ordered up prayers for Legionnaires who voted for beer.

Tex Guinan challenged Aimee McPherson to a joint debate but Aimee doesn't go to that kind of places.

Ain't it tough enough now with a man having to look under a thousand Empress Eugenie hats to find out which one is his wife?

It shows that a five-day week is no improvement. People can think up enough silly things by Friday to last the entire week.

(Copyright, 1931, Distributed by Universal Service, Inc.)

Essays to Attack Street Accidents

A mass attack on street accidents will be made by 75,000 Pittsburgh school children during the fifth annual essay contest sponsored by the Better Traffic Committee, October 1 to 23, Walter Rosenbaum, chairman of the educational committee, announced today. Cash prizes totaling $2,250 will be offered as rewards in the contest, Rosenbaum said.

2 Altoona Banks Agree to Merger

ALTOONA, Pa., Sept. 26.—(AP)—Stockholders of the Bellwood Trust Company and the First National Bank of Bellwood voted to merge under the First National charter. The new institution will have capital stock of $50,000 and surplus of $50,000. The Bellwood Trust was founded in 1892 and the First National in 1904.

TWO PUPILS GET LEGION HONORS

Two first-year high school students today were the proud possessors of the American Legion Medal of Honor. They are Jean Reineke, 14, and William Roberts, 14, both of Blawnox. The medals were awarded yesterday for outstanding scholarship, popularity and character in elementary schools by the Alpinwall American Legion Post, No. 77, represented by Charles M. Lee, Assistant Superintendent of County Schools.

The awards, given to one boy and one girl in the eighth grade of each county school each year, are based on class vote and faculty approval.

Belasco's Daughter Gets Added Bequest

NEW YORK, Sept. 26.—(INS)—Mrs. Reine Belasco Gest, of New York, daughter of the late David Belasco, famous theatrical producer, was awarded $10,000 additional under her father's will by a decision handed down by Surrogate James A. Foley.

Belasco provided that $10,000 be left in trust to a niece, and further provided that upon her death the principal should go to Mrs. Gest.

DAVIS PREDICTS JOB INSURANCE LEGISLATION

Underwriters Cheer Senator In Closing Speech of Convention; Pick Officers

The last groups of the forty-second annual convention of the National Association of Life Underwriters were leaving Pittsburgh today with the pronouncement of Senator James J. Davis against government participation in business still ringing in their ears.

The Davis pronouncement, greeted with wild cheering at the closing session of the convention yesterday afternoon, was linked with a plea for insurance actuaries to develop a practicable plan of unemployment insurance before Congress convened. At the next Congress meeting in December, Davis predicted, legislation for unemployment insurance will be introduced.

RAPS U. S. IN TRADE

Excerpts from the Davis speech:

"If the government goes in business in competition with private endeavor and then taxes private endeavor to make up its losses, where are we going to be? I believe the government should keep out of all business.

"I believe in America. I've passed through many depressions of this kind. We're going to pass out of this like we passed out of all the others, into a greater and a fuller and a better prosperity. And the worker always betters himself.

"Unemployment insurance is not actuarily sound in Germany and England, but I'm satisfied we'll work it out here. I'm sure it isn't the thing for the government to do. I think we should have an understanding between worker and employer.

INSURANCE PLAN URGED

"I'm sure that legislation for unemployment insurance will be introduced at the next session of Congress. You men here should work it out before then."

The association elected the following officers before adjourning: President, Elbert D. Stoner, Indianapolis; vice presidents, Charles C. Thompson, of Seattle; C. Vivian Anderson, of Cincinnati; Arthur S. Holman, of San Francisco; C. E. Thurman, of Chicago, and Theodore M. Riehle, of New York City; treasurer, Robert L. Jones, of New York City; secretary, Lester O. Schriver, of Peoria.

$72,000 Estate Left By McKeesport Man

An estate valued at $72,000 was disposed of by the will of Frank Becker, of McKeesport, probated in the Register's office. After bequests of $2,000 to St. Mary's Catholic Church of McKeesport and $5,000 in trust for a brother, George Becker, the estate is left to the widow, Elizabeth Becker, for life. Upon her death, part is to be distributed by her will and part is left to Christopher L. Becker, a brother, and several nephews and nieces.

Mrs. Florence Cartwright McCreery, of South Negley avenue, left her $35,000 estate to a daughter, Nightingale C. Huss.

Woman Sues Borough Over Fall in Street

Seeking $25,000 damages for injuries in a fall on an icy pavement January 25, 1930, at Potomac avenue and Glenmore street, Dormont, Mrs. Ida Hahn filed suit against the Borough of Dormont in Common Pleas Court. Her husband, Charles Hahn, joined in the suit.

THEIR FLIGHT FAILED

Photo Copyright, 1931, by International.

UGO D'ANNUNZIO LOU REICHERS

Pilot Reichers and Signor D'Annunzio at New York just before they took off for Havana, Cuba, to break the non-stop flight record. They discovered a broken skid at Miami, landed, quit the flight.

Gunman Attacked, Routed by Dog In Holdup

CONNEAUT LAKE, Pa., Sept. 26.—A large police dog frightened away a thief at the garage and store operated by J. B. Tyler, on the East Side.

The robber, masked, entered the place a few minutes before midnight and demanded that Tyler hand over all his cash. Tyler whistled, the dog rushed in, sprang at the stranger's throat and forced the intruder to drop his gun. By this time Mrs. Tyler reached a phone and called for help. The man fled in an auto waiting outside.

PAY CUT PERIL SEEN BY DAVIS

An era of price cutting accompanied by wage reductions that cut down the nation's buying power will never bring back prosperity, United States Senator James J. Davis warned last night in an address before members of the Retail Credit Men's Association. Senator Davis was honor guest at a shore dinner held at the Pines, Perry highway.

He said:

"The coal industry here is Exhibit A of the effect of price cutting. We cut to meet southern competition, but the industry is still prostrated. During the depression of 1897 the price of steel bars was cut from $30 a ton to $17, but I never recall of the cuts bringing us an extra day's labor. Cheap things make a cheap people and cheap people make a cheap country. If cheapness went to make a great country, wouldn't China be great?"

Senator Davis was introduced by Col. Franklin G. Blackstone, of the Credit Association. H. E. Wilson, president of the association, presided.

TWO CONVICTED IN STOCK SALE

Fred D. Kerr and his wife, Laura E. Kerr, King Edward Apartments, were convicted yesterday in Criminal Court on charges of false pretense growing out of the sale of stock in the F. D. Kerr Company, owners of a chicken farm.

Judge M. P. Patterson, of Hollidaysburg, who tried the case, deferred sentence until next week to give Mrs. Kerr more time to explain to the court why she had transferred certain property to a trust fund in San Francisco. A four-story apartment building is involved in this transaction.

Asked by the court why persons were asked to invest their funds when the firm was apparently in financial straits, Mrs. Kerr told a story of her business difficulties.

The prosecutors were G. A. Geyer, of the King Edward Apartments, who testified to having lost $25,000 in the enterprise, and J. H. Nilson, of Crafton, who said he had put $5,000 into the investment.

Gen. DeWitt Talks To Quartermasters

A banquet in the Schenley Hotel last night opened the winter season of the Pittsburgh Chapter, Quartermasters' Association, reserve organization of the Quartermaster Corps. The principal speaker was Maj. Gen. J. L. DeWitt, quartermaster general, United States Army.

Other speakers were Frank N. Bell, chief of the Pittsburgh ordnance procurement district; Col. W. B. Dunlap, of the 176th Field Artillery, and Col. H. C. Fry, Jr., of the Air Corps Reserve. Col. W. A. Creed, president of the association, was chairman, and Col. James L. Costella, toastmaster.

Argentina Reveals $15,000,000 Surplus

BUENOS AIRES, Sept. 26.—(AP)—A prospective surplus of 60,000,000 pesos (about $15,000,000) was revealed by Finance Minister Enrique Uriburu in a speech at the stock exchange.

Before an audience consisting of various members of the cabinet, United States Ambassador Robert Woods Bliss and leading bankers, the Finance Minister explained the government's economy campaign to eliminate the recurring deficits of the past.

Jobless Man Ends Life by Hanging

James F. McConville, 46, of 9407 Race street, returned home last night after a fruitless search for work and hanged himself in the cellar with a piece of wire, the coroner's office reported. His wife, visiting a neighbor, discovered the body when she returned home.

Miner Killed, 1 Hurt In Fall of Slate

CONNELLSVILLE, Pa., Sept. 26.—Samuel Raparelli, 48, a miner for the Pittsburgh Coal Company at its mine near Whitsett, was killed by a fall of slate. His companion, Joseph Gatz, was injured.

OBITUARY

LaRue Tiers

LaRue Tiers, 86, last charter member of Charles B. Bright Post No. 360, Grand Army of the Republic, of Oakmont, and oldest past master of Verona Lodge No. 548, F. & A. M., died late yesterday in his home, 539 Eighth street, Oakmont. Mr. Tiers was born in Philadelphia and had been a resident of Oakmont since 1873. He was one of the organizers of the First National Bank of Verona. During the Civil War he served as a member of Company O, 198th Volunteer Infantry.

CUT IN COPPER PRODUCTION LIKELY

Big Interests Plan Meet To Stabilize Industry; Further Curtailment Seen

NEW YORK, Sept. 26.—(AP)—The copper market was stagnant yesterday as both buyers and producers watched the gyrations of the British pound, and leading companies strove to curtail the cost of operations through wage cuts and considered further reduction in production.

With copper selling in the domestic market at a figure less than the cost of mining it, producers have left the field to customs smelters to satisfy what little demand exists both home and abroad. The temporary divorce of the British pound from the free gold standard has complicated the situation in the red metal industry, involving as it does the export market in which American concerns are a large factor. The depreciated value of sterling in terms of American dollars has naturally lessened the buying power of potential copper consumers abroad.

EXPENSES REDUCED

Inquiry in the copper industry following the wage reductions initiated by the leading steel corporations of the nation indicates that this same method of reducing operating expenses has been widely resorted to by copper companies.

Furthermore, prominent copper company executives have predicted that with the market suffering from a huge supply of stocks, prices may fall below 7 cents and further curtailment of production, already at low ebb, probably will be necessary before any degree of stability may be expected to develop in the price structure.

KATANGA REPRESENTED

It is expected that a general conclave of copper producers will be held here within the next month to discuss the situation in an effort to lay the groundwork for the recovery of the industry. Belgian and American producers are the dominant factors in the world market. It is expected in the copper trade that representatives of the Belgian Katanga interests will come here for the conference. Much hinges on their attitude.

Strength in the silver market holds some hope to some of the copper producers for most copper ore contains some silver, which is smelted primarily as a by-product of the red metal.

Maj. Shaffer Thanks Primary Supporters

A statement thanking the voters of Allegheny County for their support in the recent primaries was issued today by Maj. C. B. Shaffer, candidate for City Council. He said:

"I desire to express my sincere gratitude to the thousands of voters who cast their ballots in my favor in the primaries. Although I was not a winner, my polling of a large vote in opposition to two strong political organizations was very gratifying."

Auto Death Brings Traffic Investigation

A recommendation that the State Highway Patrol investigate traffic conditions at Greensburg avenue and Broadway, East McKeesport, was made yesterday by Coroner W. J. McGregor, following an inquest into the death of Harry C. May, Jr., of 735 Florence avenue, East McKeesport.

Called by Rival's Name, Wife Says; Wins Divorce

After her husband unwittingly called her "Carrie," Mrs. Kathryn Meyers, of 6913 Odessa place, followed him and discovered him in the home of another woman named Carrie, she testified in Common Pleas Court. Judge W. Heber Dithrich granted her a divorce from Joseph H. Meyers.

They were married in June, 1920, and lived on Center avenue, East End. She discovered her rival in July, 1928, Mrs. Meyers said. Two months later, he told her he cared more for someone else and left her, she declared.

DRYS RAID CLUB OF POLITICIANS

A second floor club at 809 Fifth avenue, alleged to be one of Pittsburgh's better known speakeasys and frequented by several well known politicians, was raided early today by prohibition agents.

Frank Cheviano and C. M. Jones were arrested and a large quantity of whisky, gin, wine and five barrels of beer was confiscated.

In a garage in the rear of Mt. Oliver street, four 100-gallon vats of beer, 115 pints of beer and equipment was reported found. The owner is being sought.

In a house at 302 Gazena way, North Side, the agents reported confiscating a 100-gallon still and 115 gallons of moonshine, destroying 36 barrels of mash. No arrests were made.

Other club raids and arrests reported were: Second floor, 1131 Woods Run avenue, Charles Goetz; second floor, 4508 Liberty avenue, Leo Sweeney, alias Cousins, 1143 Mulberry way, Tony Maurino, and 4507 Liberty avenue, Stanley Seletyake.

90 PUPILS HURT IN TORNADO

CHICAGO, Sept. 26.—(INS)—Injuries to 90 school children and considerable property damage today was the toll of a storm which swept sections of Illinois and Indiana.

The children were injured when the roof of their school collapsed in the midst of a violent windstorm that struck Boston, Ind. Three of the pupils were seriously injured and were taken to hospitals. One of them, Janice Williams, 14, may die, according to physicians.

Several small buildings and farm crops were damaged and trees uprooted by a tornado in Southeastern Illinois and the vicinity of Rushville, Ind.

28th Street Bridge Ready in November

The $100,000 bridge being constructed over the Pennsylvania Railroad tracks at Twenty-eighth street will be completed early in November, it was announced today by the City Department of Public Works. The span will have roadway of 22 feet with two sidewalks. The structure will consist of a main span of 280 feet and four short spans.

North Side Store Robbed by Bandit

A gunman held up C. H. Rowl, of 109 Highland avenue, West View, manager of a chain store at Brighton road and Davis avenue, today, obtaining about $100 from the cash register. He fled with a companion in a blue sedan, police were notified.

DEDICATE FALK CLINIC MONDAY

Dedication exercises for the Falk clinic, latest addition to the University of Pittsburgh Medical Center, will take place in the lecture hall of the clinic Monday at 11 a. m. The clinic was presented to the University of Pittsburgh by Maurice Falk and the late Leon Falk, Sr.

The Rev. Dr. Carl Wallace Petty, pastor of the First Baptist Church, will offer the invocation and Maurice Falk will present the key of the clinic to Dr. John G. Bowman, chancellor, who will accept it in behalf of the university. Addresses are also to be given by Dr. R. R. Huggins, dean of the university medical school, and Dr. Joseph H. Barach, medical director of the clinic.

Members of the Allegheny County Medical Society will be guests of the Pitt medical school at a dinner in the University Club at 6:30 p. m., at which Dr. Alfred Stengel, of Philadelphia, and Dr. Willard J. Stone, will be guests of honor. A meeting of the medical society is to be held at 8:30 in Carnegie Music Hall, at which Dr. Huggins, Dr. Stone, Dr. Stengel and Dr. Barach will speak.

BOLT DARKENS 7TH AVENUE

A high tension line at Seventh avenue and Smithfield street and another at Grant street and Seventh avenue were struck by lightning during a severe electrical storm last night.

Firemen extinguished the burning insulation on the line at Seventh avenue and Smithfield street. Street lights in both sections were put out of service.

Showers were predicted for today by the Weather Bureau, but no warmer weather is in sight. Today's temperature will probably be in the 50s, according to the forecast.

100-Mile-an-Hour Electric Car Shown

ATLANTIC CITY, N. J., Sept. 26.—An electric railway car capable of going 100 miles an hour is being exhibited alongside one of its ancestors, a horse car, whose top speed was five miles. The fast electric car is one of a fleet designed to meet competition of steam and electrified railroads on a line out of Philadelphia.

WHAT KEEPS STUDEBAKER ON TOP?

Studebaker leadership is not a comet that passes, but a fixed star of continuous achievement.

Free Wheeling today is sweeping America, but Studebaker was making history long before it pioneered Free Wheeling.

Studebaker was first to make light Sixes when its price-class was fussing with Fours . . . first to foster large scale production of quality Eights . . . first and still unbeaten in stock car records for speed and endurance.

Studebaker took the squeak out of your car with ball-bearing spring shackles! . . . It took the guess out of your gasoline with the hydrostatic gasoline gauge! . . . It cut the roar out of your carburetor with an effective carburetor silencer!

Thus every car carries somewhere the impress of Studebaker leadership.

Why not buy the car that sets the pace for all cars?

Wm. Baehr Motors, Inc.
4724 BAUM BOULEVARD
3941 CALIFORNIA AVE., N. S.
SCHenley 5500—LInden 3022

After October 1, New Address: 5330-36 Center Ave., at Negley

Studebaker
Builder of Champions

Make This at Home

Fabric Contrast
Pattern 2208
Pittsburgh Sun-Telegraph 15c Practical Pattern

By ANNE ADAMS

Countless days demand smart, simple frocks with no fussiness and little trimming. Here is exactly the model fashioned of canton crepe, daintily trimmed with contrasting, smartly styled collar and cuffs. The yoke and skirt flare seamed into points, create slender lines welcome to all. You may cut short sleeves if you prefer, but for this type of frock the long sleeves are more practical. Pattern 2208 will be equally smart made of satin, wool crepe or a sheer novelty woolen. For collar and cuffs, use either silk or pique.

Pattern 2208 is obtainable only in sizes 16, 18, 20, 34, 36, 38, 40, 42 and 44. Size 16 requires 3¾ yards of 39-inch fabric, ½ yard contrasting. Yardage for every size, and simple, exact instructions are given. No dressmaking experience is necessary to make this model with our pattern.

Send 15 CENTS in coins or stamps (coins preferred) for each pattern. Write plainly your name, address and style number. BE SURE TO STATE SIZE WANTED.

THE NEW FALL CATALOG is now ready. It features the newest in afternoon, sports and house dresses, lingerie, pajamas and kiddies' clothes. Also delightful gift suggestions in accessory and transfer patterns. **PRICE OF CATALOG 15 CENTS. CATALOG WITH PATTERN, 25 CENTS. Address all mail and orders to Pittsburgh Sun-Telegraph, Pattern Department, 243 West Seventeenth street, New York City.**

1.—Enclose 15 cents in coins.
2.—Write clearly NUMBERS of pattern and SIZE wanted.
3.—Write or print your NAME and ADDRESS plainly.
4.—If you want SUN-TELEGRAPH Style Book send 10c extra.
5.—Address your request to
PITTSBURGH SUN-TELEGRAPH PATTERN DEPARTMENT,
243 West 17th St.,
New York City.

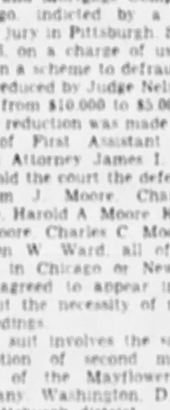

PEG,

the bargain hunter, will be here tomorrow. Look in tomorrow's Sun-Telegraph for the news of the values she has found.

EVENING SUN-TELEGRAPH MARKETS

INTERNATIONAL SILVER NET RECEDES

Operating Economies Now In Effect Will Restore Earnings With Normalcy

NEW YORK, Sept. 26.—Sales of International Silver Company thus far in the current year show a recession compared with the corresponding period in 1930, reflecting principally the general business depression. It is improbable, hence, that the company will report a profit for the current quarter.

In the three months ended June 30, last, International suffered a net loss of $120,595, whereas in the preceding quarter the loss was $148,947, an aggregate of $269,542 for the first six months. The latter compared with net income of $13,483, after charges, in the initial half of 1930, equal to 22 cents a share on the 60,286 shares of 7 per cent preferred stock outstanding.

ASSET RATIO 38 TO 1

Although the company has effected numerous economies in operations, it is too early for these to be reflected, but under more normal business conditions the savings should be substantial. The economies include reductions in all expenses; there is hardly a department in which material savings have not been made.

Despite the adverse trend in business, the company has placed its liquid finances in perhaps the best condition in history. As of August 1, last, its current assets were equal to $38 for each $1 of current liabilities, against a ratio of $34 to $1 as of December 31, 1930.

CASH HOLDINGS UP

Its holding of cash and marketable securities at the end of last July aggregated $4,182,000, an increase of more than 33 per cent, compared with the $2,997,362 as of December 31, 1930. On the basis of present market prices for the common stock of around $20 a share, the 91,197 shares are selling for about 43 per cent of the aggregate of cash and marketable securities.

On balance sheet figures of December 31 last, when International had net quick assets of $13,018,159, the common shares, after allowing for repayment of preferred outstanding, had an equivalent value of $80.90 a share, or four times the present market price. The preferred stock, which is outstanding to an amount of $1,028,587, in liquidation is entitled to $100 a share, plus cumulative dividends at the rate of 7 per cent.

INVESTMENT TRUSTS

RAILROAD EARNINGS

Chicago Great Western:

Erie Railroad:

NEW YORK CURB MARKET

NEW YORK, Sept. 26 (AP).—Following is the list of transactions on the New York Curb Exchange, giving all stocks and bonds traded in (00 omitted in sales column of stock list; 000 omitted in sales column of bond list):

STOCKS

Sales		High	Low	Last
	—A—			
1	Affil Prod	17½	17½	17½
1	Agfa Ansco	4	4	4
3	Allegh Gas	⅞	⅞	⅞
225	Allu Co Am	97½	93½	97½
*90	Allu Lo B w	5	4¼	4¼
2	Am Cap pref	63¼	63¼	63¼
15	AmCF&I	3⅛	3⅛	3⅛
5	Am C Pw A	6¼	6	6
3	Am Cyan B	4¼	4¼	4¼
3	Am&F P w	9	8¾	9
2	Am Foundr	17¼	17¼	17¾
92	Am Gas&El	44	43¼	44
*25	Am Ldy Mch	21	21	21
3	Am Lt & Tr	26½	26¾	26⅝
13	Am SumPs	6⅞	6⅝	6⅞
1	AU&G B vt	¾	¾	¾
7	Applch Gas	1⅞	1⅞	1⅞
2	Art Metals	3⅛	3⅛	3⅛
4	As G&E A	7⅞	7⅞	7⅞
1	Atl Lobos	¼	¼	¼
1	Atl S Corp	3	3	3
2	Atlas Util	4⅜	4⅜	4⅜
10	Do war	1½	1½	1½
	—B—			
2	Blue Ridge	21⅛	21⅛	21⅛
4	Brar T&U	9⅜	9⅜	9⅜
5	Brillo Mfg	7	6⅞	6⅞
2	BATob reg	15	15	15
23	BN&EP pf	24¼	24¼	24¼
225	B Hill & S	25½	25½	25½
1	Burma Ltd	1¼	1¼	1¼
	—C—			
2	CAM Co vtc	⅛	⅛	⅛
9	Can Mar W	1¼	1¼	1¼
1	Carnation	20½	20½	20½
6	CenPub SA	4⅜	4⅜	4⅜
5	Cent St El	3¾	3¾	3¾
18	Cities Serv	8	7¾	7¾
1	Do pf	59	59	59
125	Com Edis	158	158¼	158
21	Cm & So w	1	1	1
6	Comsk Tun	⅛	⅛	⅛
*30	C G&E BnA	107	107	107
*25	Ct G&E pf	94	94	94
1	Cp Sr Chi	7⅛	7⅛	7⅛
2	Cooten Oil	1¼	1¼	1¼
5	Creole Pet	17⅛	17⅛	17⅛
13	Crk & Whl	6¼	6¼	6¼
2	Cr C Ill A	2¼	2¼	2¼
67	Cust Mea	½	7-16	½
	—D—			
4	De Forest	2¾	2¾	2¾
1	Detroit Air	1	1	1
7	Dug Gas	⅛	⅛	⅛
	—E—			
*10	Ed El Bos	224	224	224
119	El Bd & Sh	12½	21½	21¾
1	ElPow As A	7⅞	7⅞	7⅞
1	ElPAL op w	10⅛	10⅛	10⅛
1	Elect Share	5⅝	5⅝	5⅝
1	Do pfd	51½	51½	51½
*50	EmG&F Tp	47½	47½	47½
15	Europ El A	7¼	6½	6½
	—F—			
10	Falcon Ld	1-16	1-16	1-16
5	Fansteel	3	3	3
1	Ford Ltd	7½	7½	7½
5	Fox Thea A	1¼	1¼	1¼
	—G—			
5	GoldfieldCon	⅛	⅛	⅛
7	Gold Sachs	3⅛	3	3⅛
*50	G At&P nv	179	178½	178½
*30	Do 1st pf	119¾	119¾	119¾
*50	Grief Bros	9	9	9
3	Gulf Oil Pa	42½	42½	42½
	—H—			
1	Holling Gld	4½	4½	4½
	—I—			
2	Im Oil Can	9¼	9¼	9¼
1	Ins Co NAm	40	40	40
2	Inter Petrol	⅛	⅛	⅛
4	In Hyd E w	1	1	1
3	Inter Pet	8⅞	8¼	8⅞
3	Int Util B	4¼	4	4¼
1	Int Eq cvpf	14	14	14
	—J—			
130	JerCP&Lot	103	103	103
1	Do pfd	100	100	100
2	Jonas & N	⅛	⅛	⅛
	—K—			
2	Kleinert	4¼	4¼	4¼
1	Knott Corp	8½	8½	8½
1	Kolster Br	1⅞	1⅞	1⅞
	—L—			
2	Lefc Realnf	20	20	20
5	Leonard O	½	½	½
2	Lone Str G	10	10	10
*10	Longfel pf	108¼	108¼	108¼
	—M—			
11	Magda Syn	⅛	3-16	⅛
1	Mavis A	1⅛	1⅛	1⅛
2	Mayfl pwa	20	19½	19½
1	Mem Nat G	6	6	6
1	MtlPetA vt	1½	1½	1½
1	Midw St Ut	2⅝	2⅝	2⅝
8	Midw Util	10⅜	10⅜	10⅜
1	Mo Kan Pi	3⅛	3⅛	3⅛
75	Mo Hud 2nf	98	98	98
*30	Mont LH&P	36⅛	36⅛	36⅛
	—N—			
1	Nat Am Co	2	2	2
5	Nat Bd &hr	26½	25	25
1	Nat P Sv A	14½	14½	14½
1	Nat Service	1½	1½	1½
6	Nat STS A	2⅜	2⅜	2⅜
*25	Neumer pfd	53	53	53
2	Newmt Min	19	17½	19
*25	NYTel 6½s	115½	115½	115½
16	Niag H Po	8½	8⅜	8½
2	Do A war	1⅛	1⅛	1⅛
1	Do C war	⅛	⅛	⅛
2	Niag Sh Md	5	5	5
19	Nipis Mines	1½	1⅛	1½
4	N A Av A w	⅛	⅛	⅛
1	Nor Eur Oil	½	½	½
*25	N Ind PS 6s	99¾	99¾	99¾
1	Nor War pf	27¼	27¼	27¼
1	N States PA	97	97	97
*80	Do 6s pf	98	98	98
	—O—			
*10	OhioPow pf	105½	105½	105½
	—P—			
*25	Pac Light pf	98⅛	98⅛	98⅛
2	Pennroad	4⅛	4⅛	4⅛
1	Phoen Sec	⅛	⅛	⅛
1	Pub Pl Gl	24⅛	24⅛	24⅛
2	Plymouth O	⅞	⅞	⅞
5	Prod Exc	⅛	⅛	⅛
1	Pruden Inv	3½	3½	3½
*20	Pure O pf 6	66	66	66
	—Q—			
2	Q R R de V	1⅛	1⅛	1⅛
*20	Quaker O	117	117	117
	—R—			
2	Reist Foster	1¼	1¼	1¼
5	Repub Gas	4¼	4¼	4¼
9	Reybarn In	1	1	1
37	Reyn Invrs	¼	¼	¼
	—S—			
1	St Reg Pap	7⅛	7⅛	7⅛
3	Ser All C pf	7½	7½	7½
1	Seval Lock	3⅞	3⅞	3⅞
1	Select Ind	1⅛	1⅛	1⅛
	Seld S Corp			
5	Shoth pfd	16¼	16¼	16¼
50	Simon Mfg 1st	150	150	150
1	Solar Ref	15¼	15¼	15¼
20	Sth Corp	2	2	2
2	So Pa Oil	15	15	15
1	Sthld Roy	4	4	4
	—S—			
5	Std Oil Ind	20⅛	20¼	20¼
1	Std Oil Ky	15½	15½	15½
1	St P&L B	23	23	23
2	Swift & Co	23	23	23
2	Swift Int	30⅛	30⅛	10⅛
	—T—			
1	Technicolor	4⅛	4⅛	4⅛
2	Tob Pr Exp	¾	¾	¾
1	Trans Air	4¼	4¼	4¼
2	Trans Lux	2¼	2⅜	2¼
1	Tri Cont w	1⅝	1⅝	1⅝
2	Tri Utilities	¾	¾	¾
3	Tub Ch B	3½	3⅝	3½
	—U—			
15	Unit Found	3	2⅞	2⅞
17	United Gas	3¼	3⅛	3¼
6	Do war	1	1	1
1	US&Int Sec	¾	¾	¾
1	USElec Pw	2¼	2¼	2¼
3	Unit Verde	6	6	6
2	Ut Pow&Lt	5	4⅞	4⅞
5	Util & Indu	4½	4	4½
	—V—			
4	Vick Finan	5½	5½	5½
	—W—			
4	Woolworth	71½	71½	71½

DIVIDEND NEWS

Blue Ridge Corporation

Blue Ridge Corporation announced the regular quarterly dividend on its outstanding 6 per cent cumulative preference stock, 1929 series, at the rate of $1.50 per share, out of earnings of applicable at 75 cents a share in cash. The payment will be made December 1 to record of November 5. The corporation also announced the regular quarterly dividend on the preference stock for the same dates.

Dunlop Rubber Shorts

Dunlop Rubber Company, Ltd., has omitted the interim common dividend due at this time.

Madine Cuts Rate

Madine Manufacturing Company declared a quarterly dividend of 50 cents on the common stock, payable in cash on December 15 to record of October 31.

Shenandoah Corporation

Shenandoah Corporation announced that action on the November dividend on the preference stock has been deferred.

DIVIDENDS EXCHANGED

Payable Payable
To Holders Of Rate Per Share Of Rate Per Share
Cent Pfd Dec 15 $1.75 Dec 31 $1.75
Cent Pfd Dec 15 $1.75 Dec 31 $1.75
& Elec Pfd Dec 15 $1.75 Dec 31 $1.75

CURB STOCK AND BOND SALES

Following are yesterday's stocks and bond sales as reported by the New York Curb Exchange (bonds in dollars, stocks in shares):

Curb bonds (noon)	$2,000,000
Curb stocks (noon)	280,000
Curb stocks (close)	500,000

U. S. TREASURY

September 24

Expenditures	$ 4,228,939.66
Customs receipts	28,255,445.62
Balance	623,119,857.08

Money Market.

Call loans, open, 2½ per cent; high, 2½ per cent; low, 2½ per cent; last, 2½ per cent. Time loans, three months, 4¾@5¼ per cent.

Stock Exchange Topics

Wall Street Watching For Sign of End to Rail Liquidation

The railroad shares this week have been giving a far better performance than the industrials in view of the fact that the carriers have led the successive phases of the bear market, the present action of that group is being closely watched in Wall street for signs that this department has completed its readjustment.

The Utilities Power and Light Corporation said in a statement that fluctuations in the pound sterling will have no effect on the actual worth of the system's properties either here or abroad nor upon its ability to pay dividends. "The corporation has permitted the British earnings to be carried to surplus and re-invested in extensions and additional properties," said the statement. "It is in a position to continue its policy and will likely carry it on for years to come. The corporation is a holding company engaged in operating through subsidiaries extensive public utility properties in the United States, Canada, England and Scotland. The British subsidiaries serve 131 cities and towns in England and Scotland. Harley Clarke, of Chicago and New York, is president of the parent company."

This week's Federal Reserve condition statements reflect vividly the influence of the heavy shifting of foreign balances here in the period. It develops that the transfer of foreign balances here to gold was not effected entirely through the medium of conversion of bill holdings, but was accounted for, in part, by the shifting of a substantial part of foreign bank deposits to the form of actual gold. The system's gold reserves were reduced by $158,000,000 in the period, due chiefly to the sale of acceptances and the use of funds realized for the purchase of the metal. The total of bills held by the reserve on a contingent basis for foreign correspondents was lowered by $52,000,000, while deposits of foreign banks with the reserve shrunk by $35,000,000. The effect was a reduction of $138,000,000 in member bank reserves which necessitated borrowing from the central banks to the extent of $47,000,000, through the use of rediscount facilities.

United Carbon Company has completed enough wells on its Eastern Kentucky gas properties to provide for deliveries, which it has contracted to make, beginning November 1 to Columbia Gas and Electric Corporation. The contract provides that United will deliver the first 20,000,000 cubic feet per day to go into Columbia's new pipe line to Washington and that after a year Columbia will take at least 30,000,000 cubic feet daily. Results from wells drilled have exceeded expectations. As against an estimated open flow of 400,000 cubic feet per well day day, on which the company based its plans, the wells drilled average more than 1,500,000 cubic feet, open flow.

Brokers' loans, due to the further crop of $14,000,000 reported for the past week, are now at the lowest level since the middle of December, 1923, aggregating $1,207,000,000. The contraction, it is interesting to note, was due almost entirely to the fall of $38,000,000 in loans advanced for the account of out-of-town institutions. Loans by local banks for their own account rose $9,000,000 while "others" loans were down $14,000,000. The present low figure contrasts with the September, 1929 peak of $8,804,000,000. Member bank security loans, as shown in the last weekly report, aggregated $6,414,000,000, well under the record peak of $8,179,000,000 reached late in October, 1929, but still far above the 1923 levels when in late August of that year the total was $3,955,000,000.

W. K. McIntosh, chairman of the Board of Liquid Carbonic Company, said: "Notes payable to banks are less than one-third of the $1,750,000, payable as of September 30, 1930, and total current liabilities show a reduction of about $1,500,000 from the $3,534,674 reported a year ago. It is expected the current ratio at the close of our fiscal year on September 30, next, will be in excess of 5 to 1, compared with a ratio of 3.41 to 1 a year ago."

Bradstreet's Food Index Turns Lower

Bradstreet's weekly food index has turned lower after a month of steady advance. The index is now only slightly higher than the low point reached this summer.

The index number for this week is $2.15. This represents a decline of 1.8 per cent from the previous week but is four-tenths of 1 per cent higher than a month ago when prices were at their lowest level. As compared with a year ago the decrease is 20.6 per cent.

Copeland August Sales 13% Higher

DETROIT, Mich., Sept. 26.—Consolidated sales of Copeland Products, Inc., and subsidiaries for August, 1931, showed an increase of 43.50 per cent over sales for August, 1930, Louis Ruthenburg, president of the company, announced. The net increase in sales for the first year to date is 21 per cent over the corresponding period of 1930.

Murray Sees Oil At $1 a Barrel Next Week

OKLAHOMA CITY, Sept. 26.—(AP).—Cicero I. Murray, chairman of the oil states advisory committee predicted in a luncheon address yesterday that a $1 a barrel price for crude oil would be in force throughout Oklahoma by the first of next week. He also said the Oklahoma City field would be open by that time.

THE PRODUCE MARKET

The demand for fruit and vegetables was dull today at the wholesale produce markets in Pittsburgh. There were few changes in quotations.

The butter, egg and cheese markets remained steady; demand fair, supply normal, with slight changes in quotations.

The poultry markets remained steady; demand fair, supply adequate, with slight changes in quotations.

Calf-lot supplies were moderate, with 200 cars on track. Arrivals included: two cars Ill. cantaloupes; 1 cauliflower, 1 apples, 1 tomatoes, 1 watermelons, 1 lettuce, 1 onions, 1 peaches, 2 pears, 3 potatoes, 2 sweet potatoes, 1 mixed vegetables and 1 mixed fruits.

HAY AND GRAIN

Track Sales Quotations

Five cars No. 2 shelled corn, 1 car corn, 1 wheat and 1 feed.

NEW HAY

No. 1 timothy	$15.00@16.00
Standard	14.00@15.00
No. 2 light clover mixed	12.00@13.00
No. 1 timothy	12.00@13.00
No. 1 clover	14.00@15.00
No. 2 clover	11.00@12.00

STRAW

Oats	$7.00@8.00
Wheat	7.50@8.50

YELLOW CORN

No. 2 shelled	27½@28
No. 3 shelled	26½@27

OATS

No. 2 white	28@29c
No. 3 white	25½@26½c

PRODUCE

Beans, limas	$3.00@3.50
Beets, bushel	75@90c
Cabbages, dozen	50@75c
Cucumbers, dozen	50@75c
Do, hamper	$1.00@1.50
Cabbage, crate	$1.50@2.00
Cauliflower, California, crate	$2.50@3.00
Celery, Florida, dozen	50@75c
Do, crate	$3.00@3.50
Lettuce, leaves, crate	$2.50@3.00
Onions, Indiana, basket	75@85c
Do, yellow, bushel	$1.00@1.25
Do, white, bushel	$1.00@1.25
Peppers, crate	$1.50@2.00
Potatoes, hamper	$1.00@1.25
Pumpkins, bushel	75@85c
Tomatoes, lugs, ripe	$1.00@1.25
Turnips, bushel	$1.00@1.25

FRUITS

Lemons, 360	Bananas
Oranges, 80	$3.00@3.50 Apples, bushel
126	$3.00@3.50 Do, box

EGGS

Hennery	
Extras	19½@20c White
Extras	21@22c Mixed

BUTTER AND CHEESE

TUB		CHEESE	
93 score	31c	Ohio, new	
92 score	30½c	Do, old	24@26c
90 score	29½c	Do, cream	
89 score	28½c	Do, new	20@22c
		Do, old	22@24c

POULTRY

Hens, heavy	22@23c
Do, medium	20@22c
Do, Leg	
Broilers	25@27c
Old roosters	13@14c
Stags	10c

FRESH KILLED

Broilers	17@18c
Geese	12@13c
Ducks	22c
Turkeys	

GROCERIES

ROASTED COFFEE	RICE
Santos, No. 4	Fancy head
Rio, No. 7	Blue Rose
Maracaibo	Broken
FLOUR	BEANS
Spring wheat	Marrow
Kansas	Medium
Hard winter	Pea
Soft winter	Red kidney
SUGAR	Calif. lima
Cane granulated	PEAS
Beet granulated	Marrowfat
Do, powdered	Yellow split
	Green split

PROVISIONS

HAMS	DRY SALT MEATS
10 to 12 lbs.	Bellies, 20 to 25 lbs.
12 to 14 lbs.	Do, pounds
14 to 16 lbs.	Backs, 50 lbs.
16 to 18 lbs.	SMOKED DRY SALT MEATS
Do, skinned	Bellies, 10 to 12 lbs.
Do, boneless	Do, pounds
PORK CUTS	BEEF CUTS
Loins, 8 to 12	Rump, butt of beef
Do, pounds	Do, native
Shoulders	Do, pounds
Picnic, 4 to 8	Do, medium
Boston butts	Chucks and shoulders
Do, pounds	Do, native
Spareribs	Do, pounds
Trimmings	Plates, native
LARD	Do, pounds
Pure, tierces	Rounds, native

Standard Oil Pipe Line Deliveries Up

NEW YORK, Sept. 26.—Crude oil deliveries by the 11 pipe line companies forming the old "Standard Oil" group totaled 13,350,602 barrels, a daily average of 430,665 barrels in August, compared with a total of 11,738,840 barrels, a daily average of 378,672 barrels in July. The increase is due chiefly to the Prairie Pipe Line Company, which delivered 3,413,618 barrels in August, against 2,626,499 barrels in July.

Deliveries for the first eight months of this year totaled 80,500,303 barrels, a daily average of 368,314 barrels, compared with 122,381,993 barrels, a daily average of 503,636 barrels in the corresponding period of 1930.

U. S. Export Trade Shows Sharp Drop

WASHINGTON, Sept. 26.—(AP).—Although better business in some lines during the first half of 1931 was noted by the Chamber of Commerce of the United States today in an analysis of export trade, the total value of outgoing shipments dropped 36.6 per cent.

Falling prices were blamed for much of the decline, as the quantity of exports was estimated by the business organization to have decreased only 22 per cent. The total value was $1,334,000,000, the smallest since 1914. Sixteen out of 99 leading commodities showed increases.

Copper Imports Up, Exports Decrease

NEW YORK, Sept. 26.—Imports of unmanufactured copper into the United States during August amounted to 16,128 metric tons, as against 15,456 tons in July and 21,055 in June.

Exports from the United States totaled 13,869 tons in August, compared to 16,340 tons in July and 16,637 in June, according to the American Bureau of Metal Statistics.

Wage Cut Denied By Nickel Company

SUDBURY, Ont., Sept. 26.—International Nickel Company of Canada is further curtailing operations as a result of continued restricted demand for nickel and depressed world trade conditions. About 300 men will be laid off and the work spread over as many of the present employes as can be arranged. Rumors of a contemplated wage cut are denied.

NEW YORK BOND MARKET

NEW YORK, Sept. 26 (AP).—Transactions in the most active bonds on the New York Stock Exchange today were as follows, (000 omitted in sales column (United States bonds in dollars and thirty-seconds of dollars):

U. S. GOVERNMENT BONDS.

Sales		High	Low	Last
1	Liberty 3½s	32-47	101 16	101 16
13	Do 1st 4¼s	22-47	102 15	102 15
112	Do 4s	33-38	104 12	104 9
23	Treas 4½s	47-52	109 31	109 31
24	Do 4s	44-54	104 30	105 1
18	Do 4¼s	1944-6	109 31	110 1
18	Do 3¾s	43-47	100 30	100 30
16	Do 3½s	41-43	100 24	100 24
6	Do 3¼s	46-49	99 22	99 22
6	Do 3s	51-55	96 29	96 29

CORPORATION BONDS.

1	Alleghany Cor 5s	44	54	54
4	Do 5s	50	53	53
6	Alleghan Val	42	53	53
6	Am & Fgn P 5s	2030	56	56
1	Am Internat 5s	49	76	76
1	Am Nat Gas 6s	42	12	12
1	Am Rolling 5s	42	103	103
12	Am smelting 5s	47	100	100
2	Am Sugar Ref 6s	37	103	103
72	Am Tob&Tel 5s	1944	107	107
1	Am T&T cnv 4s	46	106	106
1	Do 5s	60	104	104
10	Am Type Fdrs 6s	40	104	104
1	Am W&El 6s	43	104	104
	Do 5s	54	100	100
1	Ann Arbor 4s	95	65	65
3	Armk&Colbel 5½s	63	56	56
1	Do 6s	48	56	56
1	Do 6½s	48	56	56
6	At Gulf & WI 5s	59	101	101
1	AT&Ok cvs 6s	48	107	107
	Do gen 6s	63	96	96
	Do gen 5s	63	96	96
	Do 4s	43	85	85
	Do 4s	43	85	85
	Do 4s	43	85	85

EVENING SUN-TELEGRAPH MARKETS

Stocks Harden | Local Stocks Erratic

STOCK MARKET LIST HARDENS SLOWLY

Fractional Losses Prevail At Opening, but Are More Than Made Up on Rally

NEW YORK, Sept. 26.—(AP.)—Stocks hardened slowly today in the quietest early trading of the week. Fractional losses prevailed at the opening, but these recessions were more than made up during the first half hour and numerous pivotal issues rallied moderately above the previous close.

Shares gaining 1 to 2 points included Allied Chemical, American Can, Auburn, Southern Pacific, New York Central, Consolidated Gas and Eastman. United States Steel off ¼ on the first sale moved up fractionally. American Telephone was steady. Corn Products, Kreuger & Toll and Union Pacific were somewhat heavy.

The opening on the London Stock Exchange, where trading has been put on a cash basis, was easy and dealings were light. Highest grade securities improved, as was to be expected.

The pound sterling continued yesterday's late rally, advancing 10 cents over night to $3.84. It was the first time this week that the opening quotation had been higher than the previous close. Bar silver in London was lower.

With local stock market so susceptible to rumors brokerage house advices to customers emphasized the possibility of sharp trend reversals. The technical position, it was believed, had been improved considerably.

One report in Wall street said a closer working agreement between the exchange authorities and the principal banks was being arranged. Such co-operation, if actually decided on, it was pointed out, would doubtless tend to restrict short selling and might result in the withdrawal of large blocks of stock from the loan supply. The report lacked confirmation and it was recalled that leading bankers yesterday had reiterated the advisability of maintaining a free and open market.

GRAIN PRICES GO LOWER

CHICAGO, Sept. 26.—Lower prices for grains early today accompanied reports that Argentina was offering wheat freely abroad. It was also asserted that actually the Liverpool wheat market this week had fallen 5 cents a bushel. Opening at ⅛ cent off to ¼ up, wheat afterward underwent a general sag. Corn started unchanged to ¼ lower and subsequently receded all around.

The following quotations on the Chicago Board of Trade are reported by A. E. Masten & Co.:

	Opening Today	Close Yesterday	Close Year Ago
WHEAT			
September	[illegible]	[illegible]	[illegible]
December	[illegible]	[illegible]	[illegible]
March	[illegible]	[illegible]	[illegible]
May	[illegible]	[illegible]	[illegible]
CORN			
September	[illegible]	[illegible]	[illegible]
December	[illegible]	[illegible]	[illegible]
March	[illegible]	[illegible]	[illegible]
May	[illegible]	[illegible]	[illegible]
OATS			
September	[illegible]	[illegible]	[illegible]
December	[illegible]	[illegible]	[illegible]
March	[illegible]	[illegible]	[illegible]
May	[illegible]	[illegible]	[illegible]
RYE			
September	[illegible]	[illegible]	[illegible]
December	[illegible]	[illegible]	[illegible]
March	[illegible]	[illegible]	[illegible]
May	[illegible]	[illegible]	[illegible]
LARD			
September	[illegible]	[illegible]	[illegible]
October	[illegible]	[illegible]	[illegible]
December	[illegible]	[illegible]	[illegible]
January	[illegible]	[illegible]	[illegible]
BELLIES			
September		7.00	14.00
October		6.50	13.00

Valvoline Raises Premium on Oil

FRANKLIN, Pa., Sept. 26.—(AP)—The Valvoline Oil Company announced that it was paying a premium of 15 cents a barrel for Pennsylvania crude oil above the posted price of the South Penn Oil Company. Heretofore a 5-cent premium had been in effect. The new price is retroactive to September 19.

Valvoline, which this week absorbed Galena Oil Corporation of Franklin, has lines through the Tionesta, Pleasantville, Warren and Mead Run fields.

Vitaglass Names Clark President

NEW YORK, Sept. 25.—(AP)—Milton T. Clark, former president of the Campbell Industrial Window Company, a division of the American Radiator and Standard Sanitary Corporation, has been elected president and a director of the Vitaglass Corporation.

Clark was formerly chief of the bureau of architecture and superintendent of public building construction for the city and county of San Francisco.

U. S. Coffee Imports Show 15% Increase

WASHINGTON, Sept. 26.—(AP)—Coffee drinkers in the United States either are increasing in numbers or quaffing more cups.

Importation statistics made public today by the United States Chamber of Commerce showed coffee imports totaled 972,667,000 pounds the first six months of 1931. That figure was 15 per cent larger than last year and 26 per cent above the average for the 1926-30 period.

'Phone Companies Make Good Report

WASHINGTON, Sept. 26.—Earnings of 103 telephone companies as reported to the Interstate Commerce Commission for July and seven months compare as follows:

	1931	1930
July gross	[illegible]	[illegible]
Operating income	[illegible]	[illegible]
Seven mos. gross	[illegible]	[illegible]
Operating income	[illegible]	[illegible]

NEW YORK CLOSE WITH NET CHANGES

†Indicates actual number of shares sold. All other sales figures are in hundreds of shares (00 omitted). Closing prices in this table. (Volume of sales computed to 11:40 a. m.)

1931 High	1931 Low	Stocks and Rate $	Sales	High	Low	Close	Net Chge
		—A—A—A—					
23½	8	Adams Express 1	7	9½	9	9½	0
33½	22½	Adams Millis 2		27½	27½	27½	½
99¾	64½	Air Reduction 3	22	70	67	67	½
20¾	7	Alaska Juneau .40	35	15	14¾	14¾	½
12⅜	3	Alleghany Corp	3	4⅜	4	4	⅛
69¾	8	Allegh'y Cp pf w w		10	10	10	⅛
182¾	85½	Allied Chem & D 6	12	91½	88	88	2
42¾	14½	Allis Chalmers 2	1	16½	16½	16½	½
38	23⅞	Amer Brake Shoe 2.40	5	23⅞	23⅞	23⅞	0
129⅞	76¾	American Can 4	79	81½	78⅝	78⅝	⅝
152½	140	Amer Can pf 7	1	140	140	140	
38⅝	9¾	Amer Car & Fdy 1	1	11¾	11¾	11¾	½
48⅝	34½	American Chicle 2½b	4	35⅝	35⅝	35⅝	⅛
14½	5⅛	Amer Com Alcohol	1	6⅛	6⅛	6⅛	⅛
16	5	Amer Encaustic Tile		5	5	5	⅛
33⅜	9	American Europ Sec		10⅝	10⅝	10⅝	⅛
51½	13⅜	Amer & For Pow	100	16⅜	15	15⅜	⅛
100	56	Amer & For Pow pf 7	2	56	56	56	
79½	25	Amer & For Pow 2nd pf	2	27⅛	27⅛	27⅛	1⅛
8	1	Amer H & Leath	1	2⅛	2⅛	2⅛	0
64	45⅝	Amer Home Prod 4.20	2	51½	51½	51½	0
31⅜	12⅛	American Ice 2	1	13½	13	13½	1⅛
26	6½	Amer Internat	2	8	7⅞	7⅞	0
43⅝	17⅜	Amer Mach Fdy	1	20⅛	19⅛	19⅛	⅛
23⅞	5	American Metal	22	8⅛	7⅞	7⅞	1⅛
64½	18½	Amer Pow & Lt 1a	2	20⅛	19⅛	19⅛	0
84	62	Am Pow & Lt $5 pf 4		62	62	62	0
102	75	Am Pow & Lt $6 pf 6		78⅞	75	75	2¼
21½	7½	Amer Rad & Stan S 60	4	8⅛	8⅛	8⅛	⅛
37⅞	13⅜	Amer Roll Mill	1	13⅞	13⅞	13⅞	⅛
58⅜	19⅛	Amer Smelt & Ref	85	28	25½	26½	½
135½	99½	Amer Smelt & Ref pf 7		100	100	100	
42½	29	Amer Snuff 2.50	1	31⅜	31⅜	31⅜	
31½	8½	Amer Steel Fdy 1	1	10	10	10	0
48⅜	37	American Stores 2	2	37⅞	37⅞	37⅞	⅛
60	42	Amer Sug Ref 5	1	43	43	43	
108½	96	Amer Sugar pf 7	1	99	99	99	
201¾	135	Amer Tel & Tel 9	54	140½	138⅝	138	1½
128⅜	85½	Amer Tobacco 5a		88⅜	88	88	½
132⅜	88⅜	Amer Tobacco B 5a	11	92⅛	90⅛	90⅛	1⅛
132	123	Amer Tobacco pf 6		123	123	123	
80⅝	30½	Amer Wat Wks 3	3	32	31	31	1⅛
11⅝	6⅛	American Woolen	3	6⅛	6⅛	6⅛	⅛
40	20⅝	American Woolen pf	2	27⅛	26⅜	26⅜	⅛
8⅛	3	Amer Zinc & Lead	1	3⅜	3⅛	3⅛	⅛
45⅜	26	Amer Zinc & Lead pf		27	27	27	
43⅜	15	Anaconda Copper	48	16⅜	16⅛	16⅛	⅛
4½	1⅛	Armour of Ill A	25	1⅛	1⅛	1⅛	⅛
2⅛	⅛	Armour of Ill B	4	⅛	⅛	⅛	0
20½	11⅛	Art Metal .50	1	11⅛	11⅛	11⅛	0
28⅜	4	Assoc Apparel		5½	5½	5½	
29⅜	12½	Asso Dry Goods 1½		13⅜	13⅜	13⅜	⅛
203⅞	105	Atchison T & S Fe 10	4	115⅛	113⅜	113⅜	1
108⅜	96	Atchison T & S Fe pf 5	2	97⅛	97	97	
23½	11	Atlantic Refining 1b	2	12⅛	11⅝	11⅝	⅛
54	27⅛	Atlas Powder 4	1	28⅛	28⅛	28⅛	⅛
295½	101½	Auburn Automobile 4a	14	119⅜	115⅛	115⅛	1½
2½	1	Auto Sales Corp		1	1	1	
6	2⅛	Aviation Corp	2	3⅛	3	3⅛	⅛
		—B—B—B—					
27⅞	8	Baldwin Locomo	3	9	8⅛	9	+ ⅛
87⅞	31	Baltimore & Ohio 5	18	36⅛	34⅛	34⅛	⅛
66⅛	36	Bang & Aroostook 3.50		36	36	36	
14⅛	5	Barnsdall Corp A	1	6	5⅛	6	0
81	48	Beatrice Creamery 4		48½	48	48	⅛
111	98	Beatrice Creamery pf 7		98	98	98	
6⅛	1⅛	Belding-Hemingway	2	5⅛	5⅛	5⅛	⅛
25½	14⅜	Bendix Aviation 1	4	17⅛	16⅛	16⅛	⅛
70⅛	31⅛	Bethlehem Steel 2	31	33⅛	31⅛	31⅛	1
123⅛	90	Bethlehem Steel pf 7	3	91⅛	90	91⅛	⅛
42	20⅛	Bohn Alum & Brass 1½	2	26⅛	25⅛	25⅛	0
76½	43½	Borden & Co 3	19	45⅛	44⅛	44⅛	1
30⅛	11⅛	Borg-Warner 1	7	14⅛	13⅛	13⅛	1
3	1	Botany Consol Mills	1	2	2	2	
22⅛	8½	Briggs Mfg Co 1½	8	10⅛	9⅛	9⅛	0
5⅛	1	Brockway Mot Tr	1	1⅛		1⅛	⅛
62⅛	39⅛	Brooklyn Manh T 4	8	43	42	42	1⅛
94⅛	78⅛	Brooklyn Manh T pf 6	1	79	79	79	
120⅛	94	Brooklyn Union Gas 5	1	96⅛	96⅛	96⅛	
16	4⅛	Brunswick Balke Col	4	4⅛	4⅛	4⅛	
34⅛	8	Burroughs Ad M 1	1	9⅛	9⅛	9⅛	⅛
13	4⅛	Bush Terminal	4	5⅛	5⅛	5⅛	⅛
69⅛	15	Byers (A M) Co	6	16⅛	16	16	⅛
		—C—C—C—					
1⅛	⅛	Callahan Zinc & Lead	12	⅛	⅛	⅛	⅛
42	23½	Calumet & Arizona	5	27	25	25	2
11⅛	4	Calumet & Hecla	3	4½	4⅛	4⅛	
45	17⅛	Canada Dry Ginger Ale 3	4	18⅛	18	18⅛	⅛
45⅛	14⅛	Canadian Pacific 2½	21	16⅛	15⅛	15⅛	⅛
25	17⅛	Cannon Mills 1.60	1	19½	19½	19½	⅛
19⅛	7	Capital Administration	1	7⅛	7⅛	7⅛	⅛
36½	29	Capital Admin pf 3	2	29	29	29	
191½	42½	Case (J I) Thresh M	18	45⅛	43⅛	44⅛	⅛
52½	14⅛	Cater Tract 3		15⅛	15	15	⅛
16	4	Celanese Corp	2	6½	6⅛	6⅛	1⅛
8⅛	2½	Century Rib Mills	3	3⅛	3⅛	3⅛	⅛
30⅛	14⅛	Cerro de Pasco Cop 1	47	17⅛	15⅛	16⅛	+ ⅛
23⅛	3⅛	Checker Cab Mfg	1	5	5	5	0
46⅛	24⅛	Chesapeake & Ohio 2½	10	29⅛	28⅛	28⅛	⅛
54⅛	21⅛	Chesapeake Corp 3	2	24	23	23	⅛
7⅛	3⅛	Chicago Gt Western	1	4⅛	4⅛	4⅛	⅛
27⅛	15	Chi Gt Western pf 2	5	18⅛	18	18	⅛
15⅛	4⅛	Chicago Mil & St P pf	2	5⅛		5⅛	⅛
45⅛	15	Chi & Northwest 4	1	17	16⅛	16⅛	⅛
15⅛	5	Chi Pneumatic Tl	1	5	5	5	0
38	16½	Chi Pneumatic T pf	1	16	16	16	0
99	44	Chi Rock I & Pac 5 pf 6	1	45	45	45	
32⅛	9½	Childs Co	3	12	12	12	⅛
25⅛	12½	Chrysler Motor 1	42	14½	13⅛	13⅛	⅛
37⅛	27	City Ice & Fuel 2.40	1	30	29½	30	0
170	119⅛	Coca-Cola 5a	20	125	119⅛	120	5
50½	30	Colgate Pal Peet 2½	3	32⅛	32⅛	32⅛	⅛
104½	88	Colgate Pal Peet pf 6	5	92	90	92	2
111⅛	45⅛	Columbian Carbon 5	2	47½	46⅛	46⅛	1⅛
45⅛	19⅛	Colum Gas & El 2	9	21⅛	20⅛	20⅛	⅛
16⅛	3½	Columbia Graphoph	1	4⅛	4⅛	4⅛	0
24	11	Com Credit 1.60	2	11½	11⅛	11⅛	⅛
34⅛	16⅛	Com Invest Tr 2	1	17⅛	17⅛	17⅛	⅛
21⅛	9⅛	Commercial Solvents 1	7	11⅛	11⅛	11⅛	0
13	4⅛	Commonwlth & So .40	84	5⅛	5	5⅛	0
103⅛	77	Commonwlth & So pf 6	1	79	79	79	0
34⅛	29⅛	Conde Nast Publish 2		30	30	30	⅛
14⅛	6⅛	Congoleum-Nairn .25	11	11⅛	11⅛	11⅛	⅛
15	3⅛	Consol Film Ind		6	5⅛	6	⅛
18⅛	9⅛	Consol Film pf 2		10	10	10	⅛
109⅛	71⅛	Consol Gas 4	80	75	72	72⅛	⅛
107	95⅛	Consol Gas pf 5	1	101½	101½	101½	⅛
1⅛	⅛	Consol Textile	4	⅛	⅛	⅛	0
3	⅛	Container Corp B	1	1	1	1	0
30⅛	6⅛	Contin Baking A		6⅛	6⅛	6⅛	0
3⅛	1	Contin Baking B	1	1⅛	1	1	⅛
77⅛	44⅛	Contin Baking pf 8	2	50	48⅛	50	1
62⅛	38⅛	Continental Can 2½	4	39⅛	38⅛	38⅛	⅛
16	5⅛	Contin Diamond 1	1	5⅛	5⅛	5⅛	0
51⅛	23⅛	Contin Insurance 2.40		25⅛	25⅛	25⅛	⅛
4⅛	1	Contin Motors	2	1⅛	1⅛	1⅛	0
12	6	Contin Oil	1	6⅛	6⅛	6⅛	0
12	1⅛	Contin Shares	1	2	1⅛	2	⅛
89⅛	44	Corn Prod Ref 3	17	45⅛	44⅛	44⅛	2
18	4	Coty Incorp	5	4⅛	4⅛	4⅛	0
34⅛	20	Cream of Wheat 2		21	21	21	0
19⅛	11⅛	Crex Carpet		12⅛	12⅛	12⅛	⅛
38½	18⅛	Crown Cork & Seal 1.50		18⅛	18⅛	18⅛	⅛
6⅛	2	Crown Zellerbach	1	3⅛	3⅛	3⅛	0
1⅛	⅛	Cuban-Dom Sugar	45	⅛	⅛	⅛	0
48⅛	35⅛	Cudahy Packing 4	1	37½	37⅛	37½	
100	58	Curtis Publish 4		58	58	58	1
118⅛	100	Curtis Publish pf 7	1	100	100	100	
5⅛	1⅛	Curtiss-Wright Corp	8	2⅛	2	2⅛	⅛
8⅛	2⅛	Curtiss-Wright Corp A	5	3	2⅛	3	0
		—D—D—D—					
22	5⅛	Davison Chemical		5⅛	5⅛	5⅛	⅛
157½	90	Delaware & Hudson 9	8	105	100	100	4½
102	29⅛	Delaware Lack & W 3	1	36⅛	34⅛	34⅛	1½
23	14	Diamond Match 1	1	15⅛	15⅛	15⅛	
28	24⅛	Diamond Match pf 1½	15	24⅛	24⅛	24⅛	0
15½	8⅛	Dome Mines 1		9⅛	9	9	
78⅛	57⅛	Drug Incorp 4	12	60⅛	58⅛	58⅛	1⅛
106⅛	66⅛	Du Pont de Nemours 4	14	69⅛	67⅛	68	⅛
124⅛	115⅛	Du Pont de Nem deb 6	5	116⅛	116	116	⅛
		—E—E—E—					
185⅛	107½	Eastman Kodak 8b	25	114	107½	108	5
29	7⅛	Eaton Axle & Spring 1	5	9⅛	9	9	
9⅛	2½	Elec & Music Ltd	7	4⅛	4	4⅛	0
78⅛	27	Electric Autolite 4	4	29	27⅛	28	1
4⅛	2	Electric Boat	7	2	2	2	0
60⅛	23⅛	Electric P & Lt 1	87	25⅛	24	24	1
108⅛	80⅛	Electric P & Lt pf 7	8	80⅛	80⅛	80⅛	⅛
98⅛	71	Electric P&Lt $6 pf 6	1	71	71	71	2
86½	30	Electric Stor Battery 4		35	35	35	0
38⅛	25	Equitable Off Bldg 2½	4	25⅛	25	25⅛	⅛
39⅛	10⅛	Erie R R	1	14⅛	14⅛	14⅛	⅛
12⅛	3½	Eureka Vacuum	5	4⅛	4⅛	4⅛	⅛
		—F—F—F—					
7⅛	4	Fed Motor Truck .40		4	4	4	
15⅛	3⅛	Federal Screw Works	1	3⅛	3⅛	3⅛	
30	11	Fed Wat Ser 1.50	9	12⅛	12⅛	12⅛	⅛
58⅛	26⅛	Fidelity Phenix F I 2.60	2	27⅛	26⅛	26⅛	⅛
21⅛	13	Firestone T & R 1	2	15⅛	15	15⅛	⅛
86⅛	56	Firestone T & R pf 6	3	58⅛	58	58⅛	⅛
63	41	First Nat'l Stores 2½	1	49	48⅛	49	1
54⅛	13	Foster-Wheeler 1	2	15	14⅛	15	⅛
33	18	Fourth N Invest	2	21⅛	20⅛	20⅛	⅛
38⅛	8	Fox Film A 1½	10	9⅛	8	8	⅛
48⅛	17	Freeport Texas 2	6	19	18⅛	18⅛	⅛
		—G—G—G—					
6⅛	2½	Gabriel Co	2	2½	2½	2½	
73⅛	47⅛	Gen Am T Car 4	2	48⅛	48⅛	48⅛	⅛
47	11	Gen Asphalt 2	1	12	12	12	0
9⅛	4⅛	General Bronze	1	4⅛	4⅛	4⅛	
28⅛	7	General Cable A	1	11⅛	11⅛	11⅛	⅛
48⅛	29⅛	General Cigar 4	2	30⅛	30⅛	30⅛	⅛
54⅛	29⅛	Gen Electric 1.60	20	31⅛	30⅛	30⅛	⅛
12⅛	11	Gen Electric Special .60	1	11⅛	11⅛	11⅛	0
56	39⅛	General Foods Corp 3	4	41⅛	40⅛	40⅛	0
8⅛	3	Gen Gas & El A .30	2	3⅛	3⅛	3⅛	0
35⅛	21	Gen Ital Elec	1	24⅛	24⅛	24⅛	
50	35	General Mills 3	2	36	35⅛	35⅛	⅛
100⅛	96	General Mills pf 6	1	96	96	96	0
48	27⅛	General Motors 3	78	28⅛	27⅛	27⅛	⅛
108⅛	95	General Motors pf 5	6	96	95⅛	95⅛	⅛
22⅛	4⅛	Gen Pub Service	1	6⅛	6⅛	6⅛	⅛
9⅛	1⅛	Gen Realty & Utilities	87	1⅛	1⅛	1⅛	+ ⅛
74½	23	Gen Realty & U pf w w	4	23	23	23	0
57½	25	Gen Refractories 3	1	29	28	28	1½
15½	1½	Gen Theatres Equip	1	1½	1½	1½	0
38⅝	10	Gillette Saf Raz	5	12⅛	12⅛	12⅛	0
76½	51	Gillette Saf Raz pf 5	5	51	51	51	2½
16⅛	7⅛	Glidden Co	5	7⅛	7⅛	7⅛	
42⅛	18⅛	Gold Dust 2.50	6	21⅛	20⅛	20⅛	
20⅛	6½	Goodrich (B F) Co	1	7⅛	7⅛	7⅛	
54⅛	29	Goodyear T & Rub 5	6	32	29	29	3½
91	65	Goodyear T & R 1st pf 7	1	68	65	65	3½
9⅛	2	Graham-Paige Mot	1	2⅛	2⅛	2⅛	
22⅛	5⅛	Granby Copper 1	5	9	8⅛	9	
25½	6⅛	Grand Silver Stores 1	6	7	6⅛	6⅛	
18⅛	10⅛	Grand Union	3	11½	11	11	0
46	34⅛	Grand Union pf 3	2	35	34⅛	35	
29⅛	17	Granite City Steel 2	1	17½	17½	17½	
42	26⅛	Grant (W T) Co 1	1	33	32⅛	32⅛	
69⅛	25	Great North pf 4	1	28⅛	28⅛	28⅛	1⅛
23⅛	14⅛	Great Nor Ore ctfs 2	1	15	15	15	
11⅛	6⅛	Great West Sugar	1	7	7	7	0
6⅛	2	Grigsby-Grunow	3	2⅛	2⅛	2⅛	
		—H—H—H—					
19⅛	11	Hall Print 1.20	1	12	11⅛	12	0
44⅛	23	Harbison-Walk R 1	1	23⅛	23	23	
5	1⅛	Hayes Body	2	1⅛	1⅛	1⅛	
58	38	Hercules Powder 3		38	38	38	
108⅛	77	Hershey Choc 5		80	80	80	0
104	88⅛	Hershey Choc pf 4	2	86	86	86	
120	81	Homestake Mining 1b	1	84	84	84	0
66⅛	57	Household Fin pf 4		62⅛	62⅛	62⅛	
68⅛	27	Houston Oil	2	28⅛	28	28	
29⅛	13	Howe Sound 2	3	17⅛	15⅛	17⅛	2⅛
44⅛	27	Hudson & Manhat 2.50	1	33⅛	33⅛	33⅛	
26	10	Hudson Motors	5	10⅛	10⅛	10⅛	
13⅛	4	Hupp Motor	6	4⅛	4⅛	4⅛	
		—I—I—I—					
59	35	Illinois Central 4	1	36⅛	35⅛	36⅛	
4⅛	2	Indian Refining	5	2⅛	2⅛	2⅛	
182	65	Ingersoll Rand 4		65	65	65	1
11⅛	4⅛	Inspiration Copper	3	5	4⅛	4⅛	0
34	9	Interboro Rapid Tran	15	11⅛	10⅛	10⅛	
15	5	Interlake Iron		5	5	5	0
179⅛	117	Inter Bus Mach 6a	1	122⅛	121⅛	122⅛	1⅛
62⅛	21	Internat Cement 4	1	21	21	21	
60⅛	26⅛	Inter Harvester 2½	2	28	27⅛	27⅛	1⅛
142⅛	112	Inter Harvester pf 7		112	112	112	3
20⅛	6⅛	Inter Nickel of Can .40	206	9⅛	8	9⅛	
134	105	Inter Nickel of Can pf 7	1	108	105	105	5
38⅛	15⅛	Internat Tel & Tel 1	142	18⅛	17	17⅛	
		—J—J—J—					
57⅛	33⅛	Jewel Tea 4a	1	34	34	34	0
80⅛	38⅛	Johns-Manville Corp 3	4	42	40⅛	40⅛	1⅛
		—K—K—K—					
45⅛	8⅛	Kansas City Sout	4	13	12	13	1
15	10⅛	Kaufmann Dept S 1	1	10⅛	10⅛	10⅛	0
31⅛	10⅛	Kennecott Copper 1	75	14⅛	13⅛	13⅛	
27⅛	7⅛	Kreuger & Toll 1.67	150	8	7⅛	7⅛	1
35⅛	19	Kroger Groc & Bak 1	4	20⅛	20	20	
		—L—L—L—					
57⅛	52⅛	Lambert Co 4	1	56⅛	56⅛	56⅛	1⅛
69⅛	42	Lehman Corp 2	1	43	43	43	0
91⅛	52	Liggett & Myers B 5	2	54⅛	53⅛	53⅛	1
		—M—M—M—					
[illegible]	[illegible]	[illegible]	[illegible]	[illegible]	[illegible]	[illegible]	[illegible]
		—N—N—N—					
40⅛	16⅛	Nash Motor 4	4	18⅛	18⅛	18⅛	⅛
20⅛	10⅛	Newport Co	7	10	10⅛	10⅛	0
55	41	Newport Co A 3	2	55½	55½	55½	0
24	3	Newton Steel		4½	4½	4½	⅛
131⅛	57½	New York Central 4	26	64½	62½	62½	⅛
37⅛	9	New York Dock	1	14	14	14	
94⅛	36½	New York N H & H 4	11	43⅛	40⅛	40⅛	2½
12⅛	2⅛	New York Invest	10	3	2⅛	2⅛	0
13⅛	5⅛	New York O & Western	2	9½	9½	9½	⅛
12⅛	3⅛	New York Shipbldg	1	4	4	4	
29⅛	13	Noranda Mines	9	14½	14	14½	⅛
217	128	Norfolk & Western 10		136	136	136	1
90⅛	41	North American 10b	25	44⅛	42⅛	43	⅛
57	48	North American pf 3	1	48⅛	48⅛	48⅛	
11	4⅛	North Amer Aviation	2	4⅛	4⅛	4⅛	0
60⅛	23	Northern Pacific 2	4	28⅛	27	27	1⅛
		—O—O—O—					
19⅛	6⅛	Ohio Oil Co	4	7⅛	7⅛	7⅛	⅛
5⅛	1	Oliver Farm Equip		1⅛	1⅛	1⅛	⅛
26	5	Oliver Farm Eq pr pf		6⅛	6	6	
56⅛	25	Otis Elevator 2½	8	27	25⅛	27	1⅛
39⅛	25⅛	Owens Illinois Glass 2	4	27⅛	26⅛	26⅛	⅛
		—P—P—P—					
61	34⅛	Pacific Gas & Elec 2	3	35⅛	35⅛	35⅛	⅛
69⅛	42	Pacific Light Corp 3	2	46	45	46	2
11⅛	5	Packard Motor .40	6	5⅛	5	5⅛	0
2⅛	1	Park Utah Consol	103	2⅛	1⅛	1⅛	⅛
3⅛	1	Pathe Exchange		1	1	1	0
15⅛	4⅛	Patino Mines & Ent	4	6	5⅛	6	⅛
40⅛	25	Penick & Ford		26⅛	26⅛	26⅛	⅛
44⅛	35⅛	Penney (J C) Co 2.40	1	37⅛	37⅛	37⅛	⅛
64	30⅛	Penna R R 3	11	33⅛	33	33	⅛
35⅛	23	Peoples Drug		28⅛	28⅛	28⅛	0
250	140	Peoples Gas L & Coke 8	15	152	149⅛	150⅛	0
10⅛	4⅛	Petrol Corp	2	5⅛	5	5	0
25⅛	7⅛	Phelps Dodge Corp 1	8	7⅛	7⅛	7⅛	⅛
12⅛	4	Phila & Read C & I	1	4⅛	4⅛	4⅛	⅛
16⅛	4⅛	Phillips Petroleum	8	6⅛	6	6	⅛
27⅛	7	Pierce-Arrow Mot	1	7⅛	7⅛	7⅛	⅛
1⅛	⅛	Pierce Oil	1	⅛	⅛	⅛	⅛
3⅛	1	Pierce Petroleum	1	1⅛	1⅛	1⅛	⅛
37	22⅛	Pillsbury Flour Mills 2		24⅛	24⅛	24⅛	⅛
38⅛	10	Pitts Coal of Pa	1	12	10	12	⅛
50	40	Pitts Coal pf	1	45	45	45	0
13⅛	5⅛	Poor & Co B	2	5⅛	5⅛	5⅛	0
5	⅛	Porto Rico Am Tob B	1	1⅛	1⅛	1⅛	
20⅛	6	Prairie Oil & Gas	1	8	8	8	⅛
26⅛	12⅛	Prairie Pipe Line 3	1	12⅛	12⅛	12⅛	⅛
47⅛	12⅛	Pressed Steel Car pf		12⅛	12⅛	12⅛	1⅛
71⅛	45⅛	Procter & Gamble 2.40	7	48⅛	48	48⅛	⅛
95⅛	60	Pub Ser of N J 3.40	11	64	61⅛	61⅛	1⅛
102⅛	95⅛	Pub Ser of N J 5% pf 5	3	95⅛	95⅛	95⅛	
120⅛	107⅛	Pub Ser of N J 6% pf 6		107⅛	107⅛	107⅛	⅛
160⅛	144⅛	Pub Ser of N J 8% pf 8	1	144⅛	144⅛	144⅛	
58⅛	22	Pullman Incorp 4	2	27⅛	27⅛	27⅛	⅛
11⅛	5⅛	Pure Oil	6	5⅛	5⅛	5⅛	0
		—R—R—R—					
27⅛	12	Radio Corp of Am	52	15	14⅛	14⅛	0
60	32	Radio Corp of Am pf B 5	5	37⅛	36	36	1
24⅛	9⅛	Radio-Keith Orpheum	7	10	9⅛	9⅛	⅛
97⅛	45	Reading Co 4	1	56	56	56	⅛
19⅛	4	Remington Rand	1	5	4⅛	5	0
25⅛	6⅛	Republic Steel	5	7⅛	7⅛	7⅛	⅛
22⅛	7	Reynolds Metal 1	1	8⅛	8⅛	8⅛	⅛
53⅛	39⅛	Reynolds Tobacco B 3	3	40⅛	40⅛	40⅛	⅛
		—S—S—S—					
65⅛	55	Safeway Stores 5	2	53	52⅛	52⅛	1
30⅛	11⅛	St Joseph Lead 1	1	13	12⅛	12⅛	⅛
52⅛	8⅛	St Louis & San Fran	3	11⅛	10⅛	10⅛	⅛
		—T—T—T—					
21⅛	16	Telautograph Corp 1.40	1	17	16	17	⅛
		—U—U—U—					
81	41	United Fruit 4	2	41	41	41	⅛
		—V—V—V—					
2	⅛	Vadsco Sales	8	⅛	⅛	⅛	⅛
78⅛	17	Vanadium Steel	11	19	18⅛	18⅛	⅛
17	4⅛	Va-Carolina Chem pf		4⅛	4⅛	4⅛	
		—W—W—W—					
26	6	Wabash Railroad		7⅛	7⅛	7⅛	⅛
27⅛	21	Waldorf System 1½		22⅛	22⅛	22⅛	⅛
29⅛	4⅛	Warner Bros Pic	12	7⅛	7	7	0
7⅛	1⅛	Warner Quinlan		2	2	2	⅛
48⅛	5	Warren Bros	1	6⅛	6⅛	6⅛	⅛
		—Y—Y—Y—					
18⅛	5	Yellow Tr & Coach	4	5⅛	5⅛	5⅛	⅛

Odd lots. *Ex dividend. †Ex rights. a Plus extras. b Including extras. d Payable in stock. e Paid so far this year. f Paid last year. h Paid so far this year. i Payable in stock. k Cash or stock. l Payable when earned. n Payable 1 ½ of a share to Class A stock quarterly. t Cash and 1% in stock.

LOCAL MARKET CONTINUES ERRATIC

Mesta and Engineering Lower as Plate Glass And J. & L. Make Gains

Irregularity marked the dealing on the Pittsburgh Stock Exchange in today's short session with the fuels holding fairly steady at their previous levels but industrials showing a declining tendency.

United Engineering which reached new low ground at 23 yesterday sagged further today and Mesta Machine representing the same industry duplicated the year's low of 18 also established yesterday. There was no explanation other than general business conditions to account for the weakness in the two big mill builders' shares.

Pittsburgh Plate Glass displayed a rallying tendency and was up a point. Jones & Laughlin Steel preferred also rallied, showing a gain of ... points over its previous price of 100 which, incidentally, was a low record for the stock. The brewings were lower on small dealings.

French Bank Gets Credit Guarantee

PARIS, Sept. 26.—Leading French bankers and Minister of Finance Flandin have formed a guarantee fund for Banque Nationale de Credit. A statement issued in connection with the guarantee fund says:

"After examining the situation, a guarantee fund has been created. Thus, the Banque Nationale de Credit is able normally to pursue its operations and meet its engagements."

Use of Gasoline Reported Higher

Gasoline consumption in 46 states and District of Columbia during July as indicated by reports made under various gasoline tax laws totaled 1,463,587,000 gallons compared with 1,360,182,000 gallons in July 1930.

For seven months the American Petroleum Institute estimates consumption at 7,313,581,000 gallons against 7,009,101,000 gallons in the like period of 1930.

LOCAL STOCKS

Saturday, September 26, 1931.

Sales on the Exchange.

UNLISTED STOCKS.

LOCAL CURB

(Furnished by Moore, Leonard & Lynch.)

LIVESTOCK MARKETS

Pittsburgh.

(U. S. Department of Agriculture.)

Cincinnati.

East Buffalo.

Chicago.

CORPORATE EARNINGS

Sinclair Consolidated Oil Corporation ...

Peerless Motor Car Corporation ...

New Haven Railroad ...

Associated Gas and Electric System ... 227,807 in the preceding 12-month period.

Soviet Increases Trade With Germany

BERLIN, Sept. 25.—(AP)—Orders placed in Germany by Soviet Russia between January 1 and September 15 aggregated $201,000,000, the Soviet Trade Commission has announced. The 1931 total will be approximately $... 000,000 as compared with $112,250,000 last year.

Deliveries generally are not due until next year and credit terms range to four years with the federal, state and community governments underwriting the credits to the extent of 70 per cent.

Dry Goods Dealers Place Large Orders

NEW YORK, Sept. 25.—Despite unseasonable weather, dry goods wholesalers placed a larger volume of orders in the local markets this week than during the previous week. ... commitments ... by the fact that ... deliveries on some ... difficult. ... have increased ... wholesalers said ... accepting all the ... offered to them due to the weakness of a large number of retail credit accounts.

ROUND TABLE OF BUSINESS

PRESENT STEEL PRICES TO BE MAINTAINED

No Concessions Expected To Result from Wage Cuts; Losses Curtailed

By B. E. V. LETTY

Steel ingot production has held this week at about last week's rate, around 28 per cent of capacity, against 29 per cent in the two preceding weeks and a 31 per cent average in August. The slight decrease in the last few weeks is in itself of no material significance, the principal point being that all the talk about future advance of a seasonal increase must be attributed to wishful thinking. When such increase fails to develop production naturally takes a further decrease for the year-end.

On the other hand a poor ending of a year does not presage a correspondingly poor beginning of the new year, for 1924, 1928 and even 1930 opened up well, although preceded by very light steel production.

WAGE CUT GENERAL

A general wage reduction of 10 per cent in the steel industry will occur on Oct. 1 following action of the Steel Corporation directorate last Tuesday, for which the independents were waiting. This is strictly for the purpose of curtailing losses. Economic conditions dictated it sooner and one cause for deferring action was that an interval was desired after dividends had been reduced or passed entirely.

It is impossible to make even a rough estimate of the so-called "saving in production" because that depends chiefly on factors which cannot be estimated, and cannot attend. The saving will be important, but it is improbable that in the first quarter, under competitive conditions, the corporation, charged with a spirit of antagonism against private dividends.

It is also thought that many steel buyers will expect lower prices in consequence of the wage cut and specifications will be filed in that light, but no concessions will result. The object was to curtail losses and as the weak and declining products were stabilized some three months ago producers should have no difficulty in holding their market levels. Apart from what might be called technical exceptions the present steel market is the steadiest in history, for in times of very active demand concessions have often been made to secure the orders that could be filled at lowest cost while frequently there have been old contracts at lower prices.

INVENTORIES LOW

This year's steel ingot output will probably total around 25,000,000 tons made up of a little over 15,000,000 tons in the first half and scarcely more than 10,000,000 tons in the second half. Barring 1921, which ran under 20,000,000 tons, this is the smallest year since 1914, but it exceeds any year prior to 1910.

Steel producers are convinced that inventories of all sorts throughout the country are extremely and unreasonably low, due to fear and the attitude of bankers and have hopes that a more natural and efficient manner of doing business will in the near future bring about a substantial improvement, starting the much desired ascending spiral just as there has been to date a descending spiral.

Appointed

GEORGE I. CARSON

Mr. Carson, Pitt alumni secretary and graduate, appointed production manager for W. S. Stimmel Agency of the John Hancock Life Insurance Company.

LITTLE CHANGE IN TRADE

Trade conditions locally have changed comparatively little according to R. G. Dun & Co.'s Weekly Review. Continued hot temperatures have retarded movement of fall merchandise to a considerable extent.

The closing of several local banks has also had its effect upon local trade. While a fair volume of business is being transacted the larger stores have been reduced quite materially as compared with a year ago and the dollar volume of sales shows a decided falling-off. Buying of dry goods and wearing apparel is almost entirely for current needs with orders for future delivery very light. Building construction is at a comparatively low rate and demand for lumber and other building materials shows but little improvement.

The bituminous coal market continues very dull and the rate of operations is approximately 15 per cent lower than last year at this time. Collections continue to average slow with no particular improvement in evidence.

Markets to Be Developed By Panhandle Eastern

By GEORGE H. SNYDER

THE PANHANDLE EASTERN Pipeline Company has been making rapid progress in developing markets for natural gas since the completion of its main line to the Illinois-Indiana state line a month ago. Panhandle Eastern is jointly owned by the Columbia Oil and Gasoline Corporation and the Missouri-Kansas Pipeline Company. Columbia Oil and Gasoline is affiliated with the Columbia Gas and Electric Corporation.

Service will be started in 25 communities in Illinois as soon as proceedings before the Commerce Commission of that state are completed. Panhandle also plans to sell gas to 11 communities in Missouri and two in Kansas in addition to 50 cities and towns in the states which are already buying natural gas from the company.

Has 38-Year Supply

GEOLOGISTS HAVE ESTIMATED that the Panhandle properties in Texas have an estimated life of 38 years. The combined open flow of the company's wells in Texas, Kansas and Missouri is about 923,000,000 cubic feet daily. The present line capacity is 80,000,000 cubic feet. This can be increased to 150,000,000 cubic feet by installing additional compressor stations.

Officials and company engineers expect the load to be built up during the next six or seven years to about 137,000,000 cubic feet daily. The market available in the territory served by the pipe line could consume 200,000,000 cubic feet daily if fully developed.

Columbia To Take Excess

THE PANHANDLE EASTERN Pipeline is unique in that it has customers at its terminal to take a large share of its surplus. The Ohio Fuel Gas Company, a subsidiary of Columbia Gas and Electric, and the Kentucky Natural Gas Company, a subsidiary of Missouri-Kansas Pipeline Company, have agreed to take as much as 20,000,000 cubic feet daily at their option. Ohio Fuel Gas has nearly completed its line to the eastern terminus of the Panhandle line and Kentucky Natural Gas will build its line shortly.

Other sources of income for Panhandle arise from the sale of gas at the Chanute fields to the Midwest Gas Company and other companies, and delivery at the Hugoton fields to the Argus Production Company. Panhandle also has an agreement with the Missouri Valley Gas Company to transport gas for it from the Hugoton fields to Mullenville, Kan., until Missouri Gas constructs its line between these points.

Financing Plans Changed

THE ESTIMATED COST of Panhandle's project is $40,000,000. After the company had spent about $11,000,000 in getting the pipe line construction well under way, Missouri-Kansas, which was the sole owner of Panhandle up to that time, found it necessary to arrange other financing for the project than through the sale of stock, due to the collapse of the market for the company's stock in June, 1930. Accordingly, Missouri-Kansas sold a half interest in Panhandle to the Columbia Oil and Gasoline Corporation, a subsidiary of the Columbia Gas and Electric Company.

Through the sale of a $20,000,000 issue of 6 per cent first mortgage bonds together with the subsequent sale of $6,000,000 of two-year 6 per cent collateral trust notes, Missouri-Kansas provided for its portion of the remaining construction costs. With the additional financial backing of Columbia Gas, the completion of Panhandle's project was made certain.

Teacher

SAM K. SMITH

SCHOOL NAMES INSTRUCTOR

Sam K. Smith, sales director of the William Penn Hotel and a member of the Sales Managers Club of Pittsburgh, will conduct the course in practical selling which starts at Pittsburgh Academy next Thursday evening. The course is limited to those who are actively engaged in some phase of selling or planning to enter this profession.

Mr. Smith is thoroughly competent to handle this difficult and important phase of business training. He will bring to the class the result of over 20 years' varied practical experience in the major fields of selling, including retail, wholesale, management, community and hotel.

Additional courses, including practical speaking, typography and layout, psychology of self-development, letter writing, retail advertising, business law and life insurance, start this coming week in the school of business at Pittsburgh Academy.

RECORD CLASS GRADUATES FROM P. S. A.

General Electric Officer To Address Accountants; Extra Classes Started

The largest graduating class in the history of Pittsburgh School of Accountancy will hold its formal exercises this evening in the Hotel Schenley at 8 o'clock. Following the presentation of certificates marking the completion of this course in business administration and accountancy will be the feature speaker of the evening Chester H. Lang, comptroller of the budget for General Electric Company.

Prizes will then be awarded as follows: K. O. Swanson, best all-around student; Fred Caldwell, best graduation thesis, and Charles P. Cochran, highest grade in course finals. More awards will follow, these being the customary dean's prizes of $50 in cash to the student having the highest grade in each class. The winners are Edward Fitch, Harold E. Hult and Harold Malcolm.

Pittsburgh School of Accountancy reports the largest incoming class since its formation a decade ago. So persistent is the demand for its course of study that it is starting two additional evening classes October 14.

BUILDING TRADE JOBS GAIN

HARRISBURG, Pa., Sept. 26.—Employment in construction and contracting work showed a further increase in August. Reports to the Department of Labor and Industry from 59 construction firms show a 7.9 per cent gain in employment and a 5.1 per cent increase in payrolls for August, as compared with July. The increase in construction employment for the July-August period this year compares favorably with the 1.9 per cent employment decline reported in construction work for the corresponding period of 1930. Employment in construction work for August, 1931, based on reports from these 59 firms, was 25.5 per cent lower than for August, 1930 and average wage payments were nearly 38 per cent less.

Several instances of wage rate reduction were reported. One firm announced a general reduction amounting to 22 per cent. The rate of average hourly earnings of construction workers at 53.3 cents an hour in August was unchanged from the figure reported for July.

Government Buys Helium Land In Texas

CLIFFSIDE, Tex., Sept. 26.—An additional source of supply for helium gas has been obtained by the government in its purchase from Humble Oil & Refining Company, of 11,833 acres of land, situated near here. It is the belief of representatives of the Bureau of Mines, which operates the large helium plant near Amarillo, that the potential supply of helium gas has been greatly increased by the purchase. It may result in requests for an appropriation to enlarge the helium plant, which now obtains its gas supply from five wells. In selling the land, Humble Oil retained rights to any oil discovered during explorations for helium.

8 LOSE STATE HIGHWAY JOBS

HARRISBURG, Sept. 26.—Eight Allegheny County district employes were dropped from the payroll of the State Department of Highways today, it was announced by Secretary S. S. Lewis, after an audit alleged to show payroll irregularities in the Allegheny County district of the department.

Most of the discharged employes were foremen in the department. They are:

M. W. Cheesebrough, Sr., Oakdale, foreman; his son, M. W. Cheesebrough, Jr., foreman; Leslie E. Horn, West Newton, foreman; Martin J. Green, Mt. Oliver, foreman; Samuel Sarver, Wexford, foreman; Norman Sarver, same address, equipment operator; Earnest W. Sarver, same address, foreman, and John Cheesebrough, Oakdale, garage foreman.

One of the Four A—L—3 International 1½-Ton Trucks Recently Purchased by the Hankey Baking Company

International Harvester Co.
5200 Penn Ave. MO 6670

SUPERIOR STEEL CORPORATION
Hot and Cold Rolled Strip Steel
ALSO MANUFACTURERS OF
RUST-RESISTING METALS. HIGHLY RESISTANT TO RUST AND CORROSION
GRANT BUILDING PITTSBURGH, PA.

"Where the Memory of Beautiful Lives Will Be Kept Beautiful—ALWAYS"
Allegheny County Memorial Park
Pittsburgh's Finest, Most Beautiful Burial Estate.
RADIO CONCERT EVERY SUNDAY, KDKA, 1:30 P. M.
Write for Illustrated Booklet—no obligation.
Executive Offices: LAW AND FINANCE BLDG.
Atlantic 9847

AMERICAN FRUIT GROWERS Inc.
International Distributors of Blue Goose Brand —Dependable Fresh Fruits and Vegetables
GENERAL OFFICES - - - PITTSBURGH, PA.

MIKE MANNELLA
GENERAL CONTRACTOR
PAVING—ROAD CONSTRUCTION—SEWERS
RIVER WORK AND GENERAL CONTRACTING
Phones—AT. 5288-89, MO. 0656

Over 90 Years
Specializing in Business Training
DUFFS-IRON CITY COLLEGE
424 Duquesne Way—Pittsburgh—ATlantic 4875-4876
Fall Term Begins August 31 and September 8

MESTA MACHINE COMPANY
PITTSBURGH, PENNSYLVANIA
Engineers and Manufacturers
ROLLING MILL MACHINERY

BLAW-KNOX COMPANY
Pittsburgh, Pa.
MANUFACTURERS
Standard Steel Buildings
Road Building Equipment
Clamshell Buckets
Steel Plant Equipment
Welded Pressure Equipment
Transmission and Radio Towers
Steel Forms for Concrete
Steel Bins

Building the Health of the Nation
Modern Business Demands the Worker, the Executive and the Professional Man Keep Fit.
ACIDINE
Manufactured by
Health Laboratories, Inc.
PITTSBURGH, PA.
KEEPS YOU FIT

NATIONAL STEEL CORPORATION
Grant Bldg., Pittsburgh, Pa.
Weirton Steel Co., Weirton, W. Va. Great Lakes Steel Corp., Detroit, Mich.
Michigan Steel Corp., Detroit, Mich. Hanna Furnace Corp., Detroit, Mich
Hanna Iron Ore Co., Cleveland, Ohio
Quality Completely Controlled—Ore to Finished Product

Gain Reported in Melville Sales

NEW YORK, Sept. 26.—Sales of Melville Shoe Corporation showed a gratifying upturn the first two weeks of September. The actual pairs sold in the week ending September 5 totaled 129,533, as compared with 109,140 pairs in the corresponding week of 1930, an increase of slightly more than 27 per cent. For the week ending September 12 unit sales were 124,929 pairs as against 160,188 in the same week of last year, an increase of roughly 15½ per cent.

A. G. Spalding Gross For Year Declines

BOSTON, Sept. 26.—With the end of its current fiscal year only five weeks away, A. G. Spalding & Bros. will be unable to overcome the loss in gross experienced in the first nine months of this year when sales were about 15 per cent behind last year. Volume for the 1929-30 fiscal year reached the record total of $28,100,216. A 15 per cent decrease for the 1930-31 period would mean a total business of approximately $23,800,000 or a trifle under that of 1927.

Industrial Output At New Low Level

WASHINGTON, Sept. 26.—(AP)—Industrial production, the Federal Reserve Board reported decreased 3 per cent to a new low record from July to August.

The decline was from 83 per cent of the 1923-25 average in July to 80 per cent in August, which compared with the previous low of 82 per cent in December, 1930.

Sharp Advance in Silver Price Here

NEW YORK, Sept. 26.—(AP)—Following the strong opening in London, silver advanced sharply here yesterday to 31 cents an ounce, an overnight rise of 1⅞ cents.

The price represents an advance of 3 cents an ounce in a week and is largely attributed to the suspension of the gold standard by Great Britain which has bolstered sentiment concerning the white metal.

The advance here compared with a rise of 2⅛ pence in London yesterday to 19⅛ pence.

Employment Drops In Silk Industry

NEW YORK, Sept. 26.—The Silk Association of America reports that employment in the silk industry decreased 2 per cent during August compared with July and was 5.1 per cent lower than the comparable period a year ago. Machine operations showed a good increase. Broad looms increasing nearly 4 per cent, narrow looms 8.2 per cent and spinning spindles 9.2 per cent. The increases are over the previous month.

BOSTON STOCKS

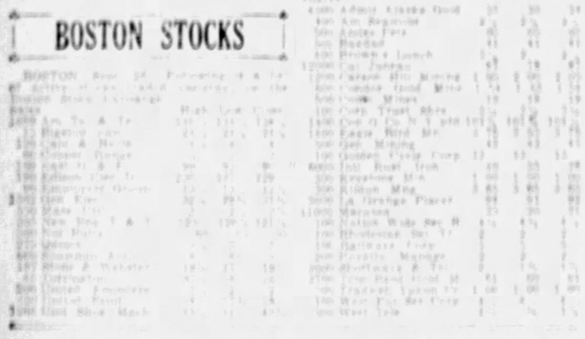

PRODUCE SECURITIES EXCHANGE

SHORT SELLING UNDER FIRE

NEW YORK, Sept. 26.—(AP)—James W. Gerard, former ambassador to Germany, yesterday declared he believed short selling on the New York Stock Market to be unconstitutional.

Mr. Gerard said:

"In my opinion, it is against the constitution of the state of New York, because the constitution provides no gambling shall be permitted in the state. And short selling is certainly gambling that a certain stock will go down."

Recalling there was a law against short selling in New York state from 1812 to 1858, Mr. Gerard said he had drawn a bill to curb the practice last winter and it was introduced in the legislature by one of his business associates, Assemblyman Patrick H. Sullivan. It was not reported out of the committee at the last session, but he said it would be pushed this winter. He added:

"I believe short selling is as dangerous an attack on property as setting fire to another person's house."

Railroad Gets O. K. On Big Bond Issue

WASHINGTON, Sept. 26.—The Interstate Commerce Commission authorized Denver and Rio Grande Western Railroad to pledge $5,000,000 of its refunding and improvement mortgage series B 5 per cent gold bonds up to December 31, 1933, as collateral security for short-term notes, which the board purposes to issue in connection with its cash requirements.

WEEKLY BANK CLEARINGS

NEW YORK, Sept. 26.—(AP)—Bank clearings again reflect some additional payments through the banks. The total this week for the leading cities in the United States, as reported to Dun's Review, of $7,226,306,000 was 15.8 per cent less than that of last year. At New York City, the amount was $5,022,577,000, a decline of 14.2 per cent, while for all cities outside of New York $2,203,729,000 showed a reduction of 19.3 per cent.

Bank clearings for the week, as reported to R. G. Dun & Co., showing decreases, compared with the same period a year ago follow:

Week Sept. 24, 1931		Decrease Per Cent
Boston	$325,000,000	Dec. 11.4
Philadelphia	407,000,000	Dec. 5.6
Baltimore	83,893,000	Dec. 0.8
Pittsburgh	127,370,000	Dec. 21.0
Buffalo	31,161,000	Dec. 21.9
Chicago	318,753,000	Dec. 23.6
Detroit	114,000,000	Dec. 25.4
Cleveland	90,938,000	Dec. 21.0
Cincinnati	59,284,000	Dec. 16.6
St. Louis	82,200,000	Dec. 19.6
Kansas City	82,200,000	Dec. 25.1
Omaha	31,691,000	Dec. 19.6
Minneapolis	61,092,000	Dec. 25.6
Richmond	38,232,000	Dec. 12.8
Atlanta	34,000,000	Dec. 17.1
Louisville	21,528,000	Dec. 13.2
New Orleans	31,000,000	Dec. 17.7
Dallas	34,619,000	Dec. 20.1
San Francisco	112,800,000	Dec. 17.7
Portland	28,122,000	Dec. 25.6
Seattle	49,000,000	Dec. 18.4
Spokane	14,000,000	Dec. 14.2
New York	5,022,577,000	Dec. 14.2
Total all	$7,226,306,000	Dec. 15.8
Average daily		
December to date	$1,130,283,000	Dec. 22.3
August	1,033,988,000	Dec. 22.2
July	1,211,455,000	Dec. 22.2
Second quarter	1,211,455,000	Dec. 22.2
First quarter	1,404,000,000	Dec. 22.2

GAIN SHOWN IN WOOL USE

WASHINGTON, Sept. 26.—Consumption of wool in the United States has shown a remarkable increase in recent months, states the Department of Agriculture.

In July, consumption of combing and clothing wool was the greatest reported by United States manufacturers for any month since May, 1923. Preliminary unofficial reports indicate that the high rate of consumption was maintained during August.

For the first seven months of 1931, consumption of wool was 20 per cent greater than for the corresponding period of 1930, and 10 per cent greater than the average for this period during the five years 1926 to 1930.

Lewis Brown Quits Kellogg Company

BATTLE CREEK, Mich., Sept. 26.—(AP)—Lewis J. Brown, president of the Kellogg Company, has announced that his resignation had been accepted by the company and that he would be succeeded by W. K. Kellogg, chairman of the board of directors.

N. Y. BANK STOCKS

NEW YORK, Sept. 26.—Yesterday's bid and asked prices on leading New York banks and trust companies follow:

BANKS.	Bid	Asked
America	34½	36½
Chase National	42	43
Chat. & Phen.	37	39
Commercial	197	203
First National	2600	2700
Manhattan	43	45
National City	34	36
Public	25	27
TRUST COMPANIES		
Bankers	68½	69½
Brooklyn Trust	260	266
Chase Harvester	150	154
Chemical	36½	38½
Continental	19	21
Continental New	18	20
Corn Exchange	34	36
Empire	24	26
Guaranty	325	330
Irving	21½	22½
Manufacturers	36	38
N. Y. Trust	102	105
United States	222½	232½

RETAILERS See Us
Complete Line of Best Selling Magazines
Western Penna. News Co.
1212 Forbes St.
Atlantic 4071-72
Exclusive Wholesale Distributors of Practically All Popular Publications

Let Us Strive to Make Pittsburgh an Aviation Center
Contributed By
A PUBLIC SPIRITED ORGANIZATION

PHONE ATLANTIC 4328
HALL PRINTING COMPANY
W. T. HALL, Prop.
Loose-Leaf Printing and Ruling a Specialty
MODERN EQUIPMENT
4th Floor, Sun-Telegraph Bldg., Pittsburgh, Pa.

NEW CLASSES NOW BEING FORMED
Call, Write or Phone For Details
PITTSBURGH SCHOOL of ACCOUNTANCY
Law & Finance Bldg., 429 Fourth Ave.
Atlantic 0925

Central Warehouse, Pittsburgh & Lake Erie Railroad Co.

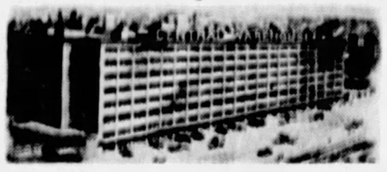

336,000 Square Feet of Storage
Fireproof Construction Throughout
Automatic Sprinkler System
Lowest Insurance Rates
Lowest Storage Rates
Negotiable Receipts Issued
Trap Cars to All Railroads
Pool Cars Handled

AMERICAN REDUCTION COMPANY
1942 FORBES STREET. TEL. GRANT 0503
PITTSBURGH

SEND FOR A COPY OF THE P. A.
GOLDEN JUBILEE BULLETIN
Business and Academic Training Classes Begin Sept. 14 and Sept. 28
PITTSBURGH ACADEMY
531 WOOD ST.
ATlantic 6756

MARSHALL BROS. CO.
Passenger and Freight
ELEVATORS
ELECTRIC PUSH-BUTTON ELEVATORS
Equipped with Automatic Leveling Device
DUMB WAITERS—CABLES—REPAIRS TIN-CLAD FIRE DOORS
SOUTH TWENTY-FIRST STREET, PITTSBURGH

TECH INVADES BUFFALO, DUKES PLAY W. VA.

SUN-TELEGRAPH SPORTS

BEST IN PITTSBURGH — SATURDAY, SEPTEMBER 26, 1931 — THIRTEEN

PANTHERS SET FOR MIAMI

Sport Comment

By JAMES J. LONG

Mack May Shift Again.
Gibson Leaves Unsigned.
Ruth Back in Old Seat.
Two Bucs Near Honors.
Dukes in Tough Spot.
Task for Golf Queen.

QUINN SEES GROVE HELD IN RESERVE

DOING THE UNEXPECTED is a trick of generalship that often brings victory in baseball, and Connie Mack has done it with success about as frequently as any major league chief. The most notable instance of this in recent years was chronicled in connection with the opening game of the 1929 World Series. Everybody felt sure that Mack's pitcher for the first game would be Lefty Grove or George Earnshaw, but what did Connie do but trot out old Howard Ehmke?

Jack Quinn

That veteran right-hander had been in only 11 ball games during the entire season. He had completed only two games out of seven started, and he hadn't pitched since September 13, almost four weeks before the derby opener on October 8. On paper it didn't look like a hot selection. It meant that if Ehmke lost, Mack would be panned from one end of the country to the other. But Ehmke didn't lose. He turned in a classic, stood the Cubs on their heads, beat Charley Root, 3 to 1, and established an all-time World Series strikeout record by fanning 13 men in nine innings.

IN THE LIGHT of that, there can be no assurance as to how Mack will play his cards on any given occasion. One man who thinks Connie will again cross up the critics and fans, as well as the Cardinals, in this year's title stakes is Jack Quinn, of the Robins, baseball's oldest pitcher.

Most baseball followers have figured it as practically a sure thing that Mack will not only start Grove in the first game of the set next Thursday, but that he will continue coming back with Lefty as often as possible all during the series. Quinn, however, thinks he will do nothing of the sort, but will keep Grove in reserve.

"IT WOULDN'T SURPRISE me a bit if Mack didn't start Grove at all," says Quinn, who studied Connie's methods closely during his five and a half seasons with the A's, "but kept him merely in reserve, as he did two years ago. Grove is a great pitcher from every angle but he's probably the greatest relief pitcher in the world in a close game.

"I expect to see Earnshaw sent in to pitch the first game for the A's. If he loses, I suppose Grove will pitch the second. But if George wins, I think Waite Hoyt will start the second game and Lefty will be out there in the bullpen waiting until he's needed, if ever."

***GEORGE GIBSON**, after watching the Pirates right through to the final inning of their concluding home game on Thursday, left last night for his home in London, Ont. No announcement that he is to manage the Pittsburgh club next year was forthcoming, and from all that can be learned none need be expected for two weeks or longer. Though there is every indication that Gibson is the choice of President Barney Dreyfuss for the post, it is said the contract-signing point has not yet been reached, and until everything has been definitely closed the club officials will make no statement on the subject.*

A FAMILIAR FIGURE today stood out at the head of the home run parade. Babe Ruth was back in his old place as the leading four-base slugger of the major leagues, having passed Lou Gehrig with a pair of boundary belts yesterday, which gave him 46 for the year against Gehrig's 45.

Babe Ruth

They may keep the old boy trailing for a time, but he's never beaten until the season's over. Gehrig may pull out in front again today or tomorrow, but to do so he'll have to break a slump in which he has made only one hit in his last four games.

IN THEIR FINAL two games with the Cubs today and tomorrow the Pirates will be striving to finish at the .500 mark for the season. They'll have to win both bouts to reach the line. The club hasn't wound up below .500 since 1917.

There is also a chance for a couple of individual records. Heinie Meine, tied with Jumbo Elliott at 19 victories, needs one more to lead the league and become the only Heydler pitcher of the year winning 20 games, while Lloyd Waner can top both circuits in number of base hits by making two more than Bill Terry before the finish. Terry had 212 and Waner 211 up to today, followed by Lou Gehrig with 205.

***WITH PITT OPENING** its football season at the Stadium today, Carnegie Tech getting into action for the first time against Buffalo on the latter's field, and Duquesne hooking up with West Virginia in Morgantown, there is no question that the Dukes are facing by far the toughest assignment of the afternoon. The Panthers and Tartans are practically certain to win as they please and to find it possible to use their games as tuning-up affairs for the harder engagements to follow, but the Dukes are going up against an opponent of such power that they can hardly escape a defeat at the hands of Greasy Neale's improved Mountaineers. It will be a creditable performance on the part of the Bluffites if they are not beaten by more than a couple of touchdowns.*

MRS. GLENNA COLLETT VARE is one golf champion or favorite in a hoodoo year who has survived to the final round, at least, but she still has a task ahead of her to defeat Miss Helen Hicks today in the final match for the national women's title.

The champion had a rather easy time of it in the finals of the last three years, but Miss Hicks, even if she does not actually take the title, promises to give her a much closer struggle, in view of the splendid form she has shown throughout the tourney, capped by the elimination yesterday of Miss Enid Wilson, the British champion.

THE MAKING OF a star football player is a much longer and slower job than is generally believed, according to John Law, former guard and captain at Notre Dame, now starting his second season as head coach at Manhattan College in New York.

John Law

The boy must get his basic gridiron training before he enters college, and even at that there is a long, hard grind ahead of him before he can hope to become a finished performer, particularly under the Notre Dame system, Law explains.

"IT TAKES YEARS to get the Notre Dame system down just right," said the 1928 captain of the Irish. "Why, out at South Bend a sophomore hardly ever makes the first team. System means just plays, but it's the way they're executed that counts. Under the Notre Dame system there's much more ball handling in the backfield, and timing is the big thing. Interference bump men out of the way, not ride them out. This means that the ball carrier must be on the spot at the precise second to pick his opening. The added handling of the ball under the Notre Dame system requires a deftness in fingering the pigskin that only years of experience could lend. That's why you can't make a football player in college. A player acquires a finesse, a polish, in college, but he must have had the groundwork in high school. If a boy hasn't played for years and years, he can never hope to rise above mediocrity."

THREE TARTAN STARS RULED INELIGIBLE

Tech Vs. Buffalo

Carnegie		Buffalo
Galvosky	L. E.	Mannino
Fletcher	L. T.	Altman
Sample	L. G.	Dieter
Durnain	C.	Cleland
H. Dreshar	R. G.	Tochelson
Foreman	R. T.	Griswold
Lewis	R. E.	Winer
Dorner	Q.	Degraff
Kasel	L. H.	(C.) Beyer
Armentrout (C.)	R. H.	Kayser
Pomeroy	F.	Ward

Referee—Carson. Umpire—Paoli. Linesman—Kiodin. Field judge—Campbell. Kick-off—2:30 p. m.

By HARRY KECK
Sports Editor.

BUFFALO, N. Y., Sept. 26.—Loss of three players through failure to pass re-examinations caused important changes in the Carnegie Tech football team's lineup as it took the field against the University of Buffalo in its opening game of the season at Rotary Field on the college campus, here this afternoon.

News that the three players would be ineligible for the season was received by Judge Walter P. Steffen, head coach, just before the squad left Pittsburgh last night. Two of them had been counted upon to start the game. They are Thurman Croft, 197-pound, 6 foot, 2 inches sophomore tackle, from Bentleyville High School, who looked like the "find" of the year on the line, and B. J. Burns, a guard, who would be playing his second year for the Varsity. Walter Reuter, a substitute end, is the third player who was dropped. None of them accompanied the squad here.

DRESHAR AT GUARD

Croft was slated to play left tackle and his place will be filled by the veteran Don Fletcher. Henry Dreshar, sophomore brother of John Fletcher, twice captain of the Plaid, will start in place of Burns at right guard.

A heavy overnight rain served to complicate matters for Judge Steffen, whose observation was that a slow field would not help his team. Buffalo will outweigh the Tartans, who won a similar inaugural here last season, 75-2, but are not expected to come anywhere close to repeating that score today.

ARMENTROUT TO START

Capt. Murray Armentrout will start the game at right halfback.

(Continued on Page Fourteen.)

LAYDENMEN PRIMED TO GO

Duke-W. Va. Lineup

West Virginia		Duquesne
Bartley	L. E.	Murphy
Schmalzer	L. T.	Nikko
Anderson	L. G.	(C.) Fontana
Schwartzwalder	C.	Chrosniak
Lewis	R. G.	Decarbo
Beall	R. T.	G. Pantelli
Sprague	R. E.	Krajnick
Parchett	Q.	Sullivan
Barth (C.)	L. H.	Charles
Schulsky	R. H.	Christina
Dobson	F.	Zanowich

By JESS CARVER
Staff Correspondent.

MORGANTOWN, W. Va., Sept. 26.—For only the fifth time in all football history, West Virginia and Duquesne Universities will pit their gridiron varsities against each other here this afternoon in Mountaineer Stadium, home turf of the West Virginians.

The contest is the first of the year for the Mountaineers and the second for the Pittsburgh Irishers.

Back in 1896, Duquesne, then Holy Ghost College, defeated a West Virginia eleven, 6-0. In 1914 the Mountaineers recorded a 37-0 triumph. The teams did not meet

(Continued on Page Fourteen.)

Major Leagues

GAMES TODAY

NATIONAL LEAGUE
PITTSBURGH AT CHICAGO.
New York at Brooklyn.
Philadelphia at Boston.
St. Louis at Cincinnati.

AMERICAN LEAGUE
Boston at Philadelphia.
Washington at New York.
Detroit at Cleveland.
Chicago at St. Louis.

NATIONAL LEAGUE

	Won.	Lost.	Pct.
St. Louis	94	55	.646
New York	87	61	.588
Chicago	87	70	.554
Brooklyn	76	73	.510
PITTSBURGH	75	77	.493
Philadelphia	65	87	.428
Boston	61	85	.418
Cincinnati	58	93	.384

AMERICAN LEAGUE

	Won.	Lost.	Pct.
Philadelphia	107	44	.709
Washington	92	59	.609
New York	87	64	.576
Cleveland	78	74	.513
Boston	61	90	.404
Detroit	61	91	.401
St. Louis	60	90	.400
Chicago	55	94	.369

RESULTS YESTERDAY

NATIONAL LEAGUE
No games played.

AMERICAN LEAGUE
Philadelphia 7—Boston 1.
New York 8—Washington 3.
Chicago-St. Louis, rain.
Others not scheduled.

GAMES TOMORROW

NATIONAL LEAGUE
PITTSBURGH AT CHICAGO.
New York at Brooklyn.
Philadelphia at Boston.
St. Louis at Cincinnati.

AMERICAN LEAGUE
Boston at Washington.
Philadelphia at New York.
Detroit at Cleveland.
Chicago at St. Louis.

BELIEVE IT OR NOT

(Reg. by U. S. Patent Office)

By RIPLEY

(On request, sent with stamped addressed envelope, Ripley will send proofs and details of any thing depicted by him in these cartoons.)

A CHURCH BUILT ENTIRELY OF TIN CANS WAS ERECTED BY GERMAN WAR PRISONERS IN HOT SPRINGS, N.C.
I do hereby bequeath
A WILL WAS WRITTEN ON A HEN'S EGG by IADD of Cumberland, Eng.
HAZEL BELLRINGER IS A TELEPHONE OPERATOR IN CUSTER CITY, Okla.
Slavka Mitova - of Bulgaria
IS 152 YEARS OLD
SHE IS UP EARLY EACH MORNING - MILKS THE COWS - FEEDS THE CHICKENS AND OCCUPIES HERSELF ALL DAY. HER GREATEST PRIDE IS THAT SHE CAN PLAY THE ACCORDION WITH HER FEET
9-26
© 1931 King Features Syndicate, Inc., Great Britain rights reserved.

EXPLANATIONS OF RIPLEY'S CARTOONS OF YESTERDAY: THE MAN WHO WALKS SITTING DOWN—The Panthay fakir is a believer in the doctrine taught by the Upanishades, professing a most intense religious consciousness. They strive to emancipate themselves from the influence of phenomena by moving about under the severest handicaps. Only by the most rigorous self-effacement can they hope to achieve their goal. The fakir considers the law of gravity an illusion. **THE CHILDLESS FATHER OF 121 CHILDREN**—James Gay, an English shipbuilder, who settled in Bordeaux, France, in the middle of the eighteenth century, married 16 times and his wives brought a total of 121 children into Gay's life, but the stout old Englishman had no issue of his own. Gay seems to have been very successful as a conceiver of widows because all his matrimonial acquisitions had this status except one. His death in his adopted city was brought about by his chagrin over the execution of the Girondist deputies in October, 1793, by a sentence of the Revolutionary Tribunal. **HOLDING 12 RIFLES BETWEEN HIS TEETH**—The Finnish soldier, Setamies Oxman, recently bettered all records for the number of rifles held in the air with his teeth. The feat I depicted has been photographed by and published in the Kansan Kuvalehti (People's Pictorial of Finland). The rifles were gripped by the iron jaws of the soldier while he stood at attention so that the whole tremendous strain of the load was borne by the herculean jaws of the Finn. It is a feat of which any army could be proud.

TOMORROW: DECORATED FOR DISOBEDIENCE OF ORDERS IN BATTLE

PIRATES, CUBS MEET TODAY

CHICAGO, Sept. 26.—The Pittsburgh Pirates and Chicago Cubs were scheduled to open their final series of the season here today. The clubs will close their schedules tomorrow afternoon.

Heinie Meine was expected to hurl against the Bruins this afternoon.

The exhibition game scheduled for the Bues with Grand Rapids in Grand Rapids yesterday was called off on account of rain.

BIRMINGHAM COPS FLAG

HOUSTON, Tex., Sept. 26.—(AP.)—Birmingham, of the Southern Association, won the twelfth annual Dixie Series last night, defeating Houston, of the Texas League, 6 to 3, in the seventh and final game.

Navy Grads After Service Grid Game

BALTIMORE, Sept. 26.—An effort to have the Army-Navy football game played this year will be launched Tuesday night at a dinner to be given by the United States Naval Academy Graduates' Association of Baltimore, at the Hotel Emerson.

This will be the second move started with a view of having the teams from Annapolis and West Point meet in a gridiron contest. The institutions severed football relations in 1928.

Grid Games Carded Today

COLLEGIATE

Local Game.

University of Pittsburgh vs. Miami University, the Stadium, 2 p. m. (daylight saving time).

Local Teams Abroad

Carnegie Institute of Technology vs. Buffalo, Buffalo.
Duquesne vs. West Virginia, Morgantown.
Duquesne Freshmen vs. Pittsburgh Academy, Schenley, Pa.

Western Pennsylvania.

St. Vincent's vs. Washington-Jefferson, Latrobe.
Allegheny vs. Clarion, Meadville.
Westminster vs. Slippery Rock, New Wilmington.
Grove City vs. Bethany, Grove City.
Lock Haven Teachers vs. Indiana Teachers, Lock Haven.
Waynesburg vs. West Virginia Wesleyan, Washington, Pa.
California Teachers vs. Millersville, California.

West Virginia.

Davis Elkins vs. Concord State, Elkins.
Bluefield vs. Shepherd, Bluefield.

Ohio.

Heidelberg vs. Ohio Tufts.
Wooster vs. Bluffton, Wooster.
Baldwin-Wallace vs. Bowling Green, Berea.
Denison vs. Case, Granville, Waterville.
Hiram vs. Defiance, Hiram.
Ohio Wesleyan vs. Akron, Delaware.
Cincinnati vs. Rio Grande, Cincinnati.
Case vs. Findlay, Cleveland.
Toledo vs. Akron, Toledo.

East.

Penn State vs. Waynesburg, State College.
Dartmouth vs. Norwich, Hanover.
Albright vs. Penn Charter Academy, Reading.
Alfred vs. Hamilton, Alfred.
Amherst vs. Connecticut Aggies, Amherst.
Boston College vs. Catholic University, Boston.
Brown vs. Colby, Providence.
Bucknell vs. St. Thomas, Lewisburg.
California Teachers vs. Millersville Teachers, California, Pa.
Colgate vs. Niagara, Hamilton.
City College of New York vs. Seton Hall, New York.
Cornell vs. Clarkson, Ithaca.
Columbia vs. Middlebury, New York.
Drexel vs. Moravian, Philadelphia.
Fordham vs. Thiel, New York.
Holy Cross vs. St. Bonaventure, Worcester.
Lafayette vs. Baltimore, Easton.
Lehigh vs. Delaware, Bethlehem.
Maine vs. Rhode Island, Orono.
Massachusetts Aggies vs. Cooper Union, Amherst.
Muhlenberg vs. Juniata, Allentown.
New Hampshire vs. Lowell Textile, Durham.
Rutgers vs. Providence, New Brunswick.
St. John's vs. Long Island, Brooklyn.
Springfield vs. Rensselaer, Springfield.
Syracuse vs. St. Lawrence, Syracuse.
Army vs. Ohio Wesleyan, West Point.
Vermont vs. Union, Burlington.
Villanova vs. Temple, Philadelphia.
Wesleyan vs. Rochester, Middletown.
Williams vs. Boston University, Williamstown.
New York University vs. Rutgers, New York.

Middle West.

Chicago vs. Northwestern, Chicago.
Michigan State vs. Notre Dame, East Lansing.
Indiana vs. Ohio University, Bloomington.
Kansas vs. Grinnell, Lawrence.
Kansas State vs. Oklahoma, Manhattan.
Nebraska vs. Western Union, Nebraska.
Ohio vs. Northwestern College, Bexley.
Purdue vs. Chicago, Lafayette.
Wisconsin vs. Marquette, Madison.

Western Conference.

Iowa vs. Iowa State, Iowa City.
Minnesota vs. South Dakota, Minneapolis.
Illinois vs. Coe, Champaign.
Michigan vs. Michigan Normal, Ann Arbor.

South.

Alabama vs. Howard, Tuscaloosa.
Arkansas vs. College of Ozarks, Fayetteville.
Centenary vs. Louisiana Normal, Shreveport.
Citadel vs. Mercer, Charleston.
Furman vs. Newberry, Greenville.
Georgetown vs. Lebanon Valley, Washington.
Georgetown vs. Williamsburg, Georgetown, Ky.
George Washington vs. Shenandoah, Washington.
Johns Hopkins vs. Washington, Baltimore.
Maryland vs. Washington, College Park.
Mississippi College vs. Louisiana College, Clinton.
New Mexico Military College vs. Pan-American Aggies, Roswell.
North Carolina vs. Wake Forest, Chapel Hill.
North Carolina State vs. Davidson, Greensboro.
Oglethorpe vs. Chattanooga, Atlanta.
Presbyterian vs. Erskine, Clinton.
Sewanee vs. Tennessee Poly, Sewanee.
South Carolina vs. Duke, Columbia.
Southern Methodist vs. Centre (ex), Dallas.
Tennessee vs. Maryville, Knoxville.
Texas Christian vs. Louisiana, Fort Worth.
Texas Aggies vs. Southwestern, College Station.
Tulane vs. Mississippi, New Orleans.
Union vs. Kentucky Wesleyan, Barbourville.
Vanderbilt vs. Rice, Dallas.
Virginia vs. Randolph-Macon, Charlottesville.
Virginia Poly vs. King's College, Blacksburg.
Virginia Military Institute vs. Richmond, Lexington.
Lynchburg & Lee vs. Hampden-Sidney, Williams & Mary vs. Guilford, Williamsburg.

Far West.

Billings vs. Montana State, Billings.
Arizona vs. San Diego, Tucson.
California vs. Santa Clara, Berkeley.

(Continued on Page Fourteen.)

BIRMINGHAM COPS FLAG

HOUSTON, Tex., Sept. 26.—(AP.)—Birmingham, of the Southern Association, won the twelfth annual Dixie Series last night, defeating Houston, of the Texas League, 6 to 3, in the seventh and final game.

GIBBONS FAVORS TENNIS OPEN

Paul W. Gibbons, secretary of the United States Lawn Tennis Association and a local visitor the past two days, was guest of honor here yesterday at a luncheon sponsored by T. Coleman Ward, veteran P. A. A. racquet star and for many years a figure known and respected in the high councils of the net sport.

Gibbons spoke at length on the topic of national and international tennis. He expressed himself as in favor of a national open tournament and advocated establishment of such an event in spite of foreign opposition thereto. He likewise predicted that the Davis Cup will be returned to American shores in 1932 and declared that the new champion, Ellsworth Vines, was assured of a place on the United States squad even before his triumph at Forest Hills a fortnight ago.

Vines, avowed the Philadelphia mogul, is the finest prospect since the rise of Tilden—and Vines is seven years younger than was Big Bill when the latter copped his first American crown.

Present at the mid-day session in addition to Gibbons and Ward were Dr. W. S. McElroy, O. C. Burgwin, Jr., P. C. Hodill, E. Bruce Hill, J. F. McLain, J. Phillips Davis, Franz S. Smith, J. D. Mattern, John M. Stewart, J. Howard Moore, and Paul Sullivan.

NEW RIVER COPS

CHARLESTON, W. Va., Sept. 26.—(AP.)—New Orleans Golden Gloves champ, knocked out the San Diego champion from London, Ky., in 3 of 5 rounds.

GAME POSTPONED

MEADVILLE, Pa., Sept. 26.—(AP.)—A scheduled football game between Meadville High and Titusville High was called off today on account of rain. The game will be played Monday night.

LOCALS IN FINE SHAPE FOR OPENER

(Continued from Page One.)

fine shape, a condition that augurs well for the hard season.

HOGAN IN BAKER ROLE

In the galaxy of stars wearing the Pitt regalia it is likely that the most appealing actor will be the youthful Bon Hogan, who is attempting to take the place of Eddie Baker in the difficult quarterback position. Hogan has been shaping up well in the preliminary season, so much so that he will call the signals and do the kicking for the Panther in the inaugural. So far Bob has the call of Rocco Cutrie, who also has shown class in the workouts.

The first-game attendants are likely to see some fine ball-carrying as Dr. Sutherland turns loose Heller, Reider and Clark. There's a fleet threesome that combines power despite a lack of poundage, Warren, Paul and Jimmy are not midgets by any means, and whenever they get free beyond the line of scrimmage you may be sure they are going places.

A SNAPPY BACKFIELD

As the season progresses it is likely the fans will be treated to some exceptional running by the three stars mentioned. In the event that Hogan is able to click with the three mentioned, a beneficial result will be felt by the whole club. Reider, in particular, seems fit. The New Castle streak is a smart athlete who analyzes things properly in the heat of the action, and that is an asset that cannot be overlooked. And Dr. Jock has a few other ball carriers who are apt to make a reputation for themselves ere the season is half spent.

The Panther forwards are expecting trouble from several of the Miami crew, and they will be especially on the alert for Halfback Bill Cartwright, who is said to be able to hold his own in any company when it comes to taking the ball over the barred field.

The contest will be enlivened by the presence of many children under 16 years of age. These youngsters will be admitted for 10 cents through Gate 18.

PRESIDENTS OPEN SEASON

Pitt and Carnegie Tech are not the only tri-state district collegiate football teams that are opening their season today.

Wash-Jeff stages its only home game of the calendar, against West Virginia Wesleyan College, at Washington. Allegheny College opens with Clarion Teachers at Meadville. Thiel goes to New York to play Fordham and the Indiana Teachers play Lock Haven, Pa., after the latter team last Saturday slipped Slippery Rock Teachers a surprise defeat.

Westminster rings up the curtain against Slippery Rock at New Wilmington. St. Vincent's, which lost a stubborn opener to Davis and Elkins, at home, last Saturday, plays Westinghouse, also at home. Geneva played its second Friday night game last night.

Waynesburg College goes to State College, Pa., to serve as the opening opposition of Coach Bob Higgins' Nittany Lions, of Penn State. The California Teachers play the Millersville Teachers at California, Pa., while Davis and Elkins plays host to Concord State at Elkins, W. Va.

The Duquesne University freshmen open their season against Bellefonte Academy at Bellefonte, Pa.

Grove City and West Virginia Wesleyan and Bethany, other leading district colleges, do not swing into action until next Saturday.

GORDON GOES EAST

CHICAGO, Sept. 26.—(AP.)—The Chicago Cardinals, of the National Football League, have transferred Lou Gordon, former University of Illinois tackle, to the Brooklyn Dodgers.

SCULL, ROZETT TIE

PHILADELPHIA, Sept. 26.—(AP.)—C. Morton Scull, of Atlantic City, and William Rozett, of New York, yesterday tied for first place in races in the annual Outboard Regatta.

Fight Results

At Cleveland—Peter Ferroni defeated Primo Loduca, 8 rounds; Mickey Doria defeated Eddie Koppy, 6 rounds.

At Milwaukee—Gary Leach defeated Johnny Burke, 10 rounds; George Nichols defeated Babe Hanna, 10 rounds.

At Charlotte, N. C.—Frankie Wine defeated Gene Kemmy, 10 rounds.

At Fayetteville, N. C.—Danny Russell defeated Gene Campbell, 8 rounds; Frankie Hopkins defeated Joe Fong, Garcia, 8 rounds; Bob Conley defeated Bob Gantz, 8 rounds; Young Ranger defeated Kid Wagner, 6 rounds; Jack Stanley defeated Billy Cooper, 6 rounds.

At Saginaw, Mich.—Bobby McArthur defeated Chuck Davey, 10 rounds; Eddie Heinz defeated Jimmy Reilly, 10 rounds; Walter Mahaney and Jack Dempsey drew, 10 rounds; Johnny Bangel defeated Mal Tippett, 10 rounds.

At Minneapolis—Tony Daniels defeated Cuz D'Arcy, 10 rounds.

At San Francisco—Bartley Dozier defeated Oakley Bagley, 10 rounds.

At Los Angeles—Billy Townsend defeated Vince Whitehead, 10 rounds.

At New York—Bobby Britt knocked out Willie Barry, 5 rounds.

MRS. VARE, HELEN HICKS BATTLE FOR TITLE

Geneva Machine Rallies to Beat Out St. Francis Eleven, 12 to 6

ENID WILSON, BRITISH CHAMP, IS DEFEATED

BUFFALO, Sept. 26 (AP)—Helen [illegible] Long Beach, Cal., champion for the [illegible] women's golf championship, defeated Enid Wilson, British champion, 3 and 2 in the semi-finals of the [illegible] tournament on the Country Club course today.

"This was given to me by a friend in England who told me to prevent it to the best woman who beat me in the United States," said Miss Wilson. "Good luck."

HYMAN, BALD IN FINAL

By PAUL G. SULLIVAN

Nathan Hyman, of the standard-bearer at Taylor Allderdice High School, batter Ralph Bald, defender Mt. Lebanon, in the final contest of the ninth annual Harvard Cup net tournament on the University Club courts at 2:15 p. m. today.

The [illegible] through hard-fought semi-final encounters in the [illegible] of yesterday. Hyman, [illegible] the dope by eliminating Paul Elliott, Wilkinsburg hope, and Bald [illegible] in five sets 6-4, 8-6, 5-7, 6-4, 6-3, while Bald accounted for Emerson Hess, Allderdice ace, in three straight sets, 6-2, 8-6, 6-4.

A good gallery [illegible] the penultimate engagement. Among interested spectators was Pat M. Gibbons, secretary of the United States Lawn Tennis Association, and a long week-end visitor. The summary:

[illegible]

MacArthur Wins, Jimmy Reilly Bows

BAGINAW, Mich., Sept. 26 (AP)—Buddy MacArthur, Detroit, and Jimmy Reilly, Bainnaw boxers, who have been campaigning in the Pittsburgh area the past few weeks, were even split in their two-round [illegible] MacArthur scoring a technical knockout over Doris Dwyer, Bainnaw, in the three-round [illegible] Eddie Kaiser, Pittsburgh, [illegible]

Grid Card Today

[illegible]

SHOOT CARDED TODAY

M. A. Berkimer, of Butler defeated Mead McLister, Steubenville, O., 1 up, 19 holes, in the final of the second flight. Dr. J. H. Evans, Aroma, defeated C. J. Kaiser, Erie, 3 and 4, in the third flight final, and R. B. Bleakley, Pittsburgh, defeated J. P. Sitska, Pittsburgh, 4 and 3, in the fourth flight final.

Dr. Avern, Greensburg, defeated Harry Sapper, Erie, 3 and 2, in the fifth flight, and J. H. Dinning, Curtis Shannon, defeated W. A. Cobb, Cambridge Springs, 8 and 7, in the sixth flight.

T. F. Douglas, Springfield, O., defeated W. A. Donahue, Pittsburgh, 3 and 2, in the final of the [illegible] flight consolation.

AMERICAN ASSOCIATION GAMES TODAY

STANDING OF THE CLUBS

[illegible]

RESULTS YESTERDAY

[illegible]

Finalists Today

MRS. GLENNA COLLETT VARE

MISS HELEN HICKS

Mrs. Vare defends her National women's golf title against Miss Hicks in the final round at Buffalo today. Photos were taken at scene of the tourney.

NASH DEFEATS GUY M'CALL

CAMBRIDGE SPRINGS, Pa., Sept. 26.—Frank Nash, of the Highland Country Club, Pittsburgh, who was dethroned as Northwestern Pennsylvania amateur golf champion in 1928 avenged the throne again yesterday, knocking out Guy McCall, Buffalo public links star, in the finals of the fifteenth annual tournament, one match going to the nineteenth hole.

Nash won after the finalists had staged a great battle under a [illegible] handicap. A cold, raw wind swept over the course during the entire match and a hard rain drenching the players and making it difficult for them to secure a firm grip on their clubs. They were all even at the 18th.

On the extra hole, both hit good drives but McCall missed his second shot and his third was too strong and rolled over the green. Nash negotiated the cup on his fourth and could not get down his [illegible] for a 5. Nash on 3 was down in two putts to sew up the match and the title. Their cards:

[illegible]

MRS. HARPER VICTOR

[illegible]

GOB MAILS FORFEIT

[illegible]

KOVALCHECK COACH

[illegible]

SOCCER LOOPS OPEN SEASON TODAY

By TOM BIRKS

With eight well-balanced teams set to go, the opening of the Western Pennsylvania soccer season will be staged today. With four games in the Central League, the senior loop will play to banner crowds, and one junior game will be carded in the Panhandle League. Moon Run goes to Houston, which town always plays Saturday football.

Probably most of the interest will be manifest in the Tarentum United Clan Douglas game. This is a new team to Pittsburgh soccer, and fans up the Allegheny River feel United will make quite a showing in the loop.

At Leslie Park, the Celtics and Rovers clash in a local derby. This game should give the fans plenty over which to become enthused. Union Switch, classed as the probable champion on pre-season form, will meet the strong German club, and that game is expected to test the Swissvalers.

Westinghouse and National Tube, also two new teams to the Central loop, will clash in the Tube City. Everything points to a banner soccer season, and the opening games should be well attended.

MILLVALE ARENA ENDS SEASON

Hickey Park, Millvale, is through as a boxing arena for the year, following last Thursday night's show, the Meyers Bowl, North Braddock, will essay another card of bouts next Wednesday night, the Moose Temple, downtown, will not be opened until week after next, and Motor Square Garden is all set for its reopening show next Monday night.

There, in a nutshell, is the local [illegible] situation. The surprising feature is the return to the fold of the Bowl, which it was thought was through following its Tiger West-Paul Pirrone show of last week.

The Bowl promoters figure the weather still is favorable for an outdoor offering, so they're arranging this bill. George Panka, Homestead heavyweight, who hasn't boxed around here since last spring, but has gained fame since as a sparring partner of Champion Max Schmeling, will be in the main bout against Roy (Ace) Clark, giant Negro, of Philadelphia, who has a good fight against Primo Carnera in his record.

The Garden announces it has an astonishing advance sale for its Tony Herrera-Joey Goodman opener on Monday. The fighters will be in town tomorrow fit and ready.

Promoter Jim McGirr, of McKeesport, announced today he will not operate next week but plans a show for Thursday night of the following week.

Buck McTiernan, Swissvale boxer, who has been using the great outdoors of Lancaster County as a tonic in recent weeks, yesterday returned home and, according to Bunny Buntach, his manager, he returned as full-grown middleweight.

While sojourning in the wilds McTiernan put on weight until he topped 180 pounds. After attaining that weight he took up manual labor and kept at it until he trimmed himself down to about 160 pounds. Satisfied that he was in his best fighting condition at this figure, Buck than headed for home.

LAYDENMEN PRIMED TO GO

(Continued from Page Thirteen.)

again until 1929, when they tied, 7-7, and last year, in a nocturnal clash at Forbes Field, in Pittsburgh, a West Virginia eleven under Ira Rodgers eked out a 7-0 victory.

NEALE CELEBRATES

Today, a new coaching regime is to be ushered in here, headed by none other than the colorful Earle (Greasy) Neale, former tutor at Washington and Jefferson, and more recently of the University of Virginia. It will be the first meeting between Neale and Elmer Layden, chief mentor of the Dukes.

The day is a red-letter day in more than one respect for Neale. Not only is he heralding his return to tri-state football, not only is he dealing a new football hand for the school, but he is celebrating the nineteenth anniversary of his first appearance in this town.

Back in 1912, Neale came here as an end for West Virginia Wesleyan against the Mountaineers, and played an important part in the 19-14 victory scored that day by the Bobcats, the first they'd ever turned in against the State University.

Since then, he's piloted elevens against the locals, but never before has he sat on the West Virginia side of the field.

Both elevens are ready to go. Coach Layden brought his charges into town shortly before lunch time, after having spent yesterday afternoon and last night at a mountain retreat, the Summit Hotel, near Uniontown. The Dukes face a stiff task, and have been quoted 5-to-7 bets.

Neale's coaching ability, and the strength of the Mountaineer squad, brought about the odds. Besides, the Pittsburghers did not look any too impressive in winning over Geneva last week, and apparently are minus a strong kicker and passer.

MOUNTAINEERS READY

The Mountaineers have been hard at it for three weeks. Neale has made some changes in the layout willed him by his predecessor, Ira Rodgers, and has welded together a machine that promises much. He has a set of dangerous backs, enough ace linemen to insure a tough and rugged forward wall, and as useful a collection of plays as any coach in the country.

A threat of rain, a shower or two last night, and somewhat overcast skies early this morning has failed to bring about any changes in the pre-game predictions or in the enthusiasm of the fans who've swarmed into this town for the contest. Athletic Director Harry Adam Stansbury, the local university's sport chieftain, from the comparative solitude of the third tee at the local country club, predicted a record opening day turnout. There may be 15,000 in the stands at kickoff time.

STARTERS IN DOUBT

As usual, the starting lineups remain in doubt. It always is difficult to call the turn on the Dukes, and Neale last night was undecided as to how his team would look at the kickoff. The following combinations are deemed probable:

For the Dukes, Krankota and Murphy, ends; Sinko and O'Donnell, tackles; Capt. Mike Ferrera and Decarbo, guards; Ciccone, center; Sullivan, quarterback; Chacko and Christina, halves, and Zananelli, fullback.

For West Virginia, Sortet and Sprouse, ends; Beall and Schweitzer, tackles; Ike Lewis and Anderson, guards; Schwartzwalder, center; Parriott, quarter; Capt. Johnny Doyle and Sebulsky, halves, and Leo Dotson, fullback.

In place of Lewis, Sam Mazzie may go, with Canich, a Beaver Falls lad, at halfback in the stead of Sebulsky and possibly Bill Karr at end. Karr is nursing a bum leg, which has enabled Sprouse to break into the starting rush line.

CHARLEROI TOPS SCOTT; SOUTH HILLS BOWS

By JULIUS LEVIN

Scott High, of North Braddock, took it on the chin at the hands of Charleroi, 32 to 0, on the former's field and under the arc lights, last night, as the victorious team proved well nigh invincible throughout the game.

Schenley High showed it is going to be a tartar in City League circles by playing an intersectional battle with Oliver and beating it, 6 to 0. Paul Ammon was the star in the backfield.

Langley and Dormont elevens battled scoreless for four quarters, with Swanson, Roberts and Sweeny shining. Fifth Avenue's rebuilt machine fell before Carrick's powerful drive, 14 to 0, and Swissvale High made a good start in spite of many injuries, by tripping Taylor Allderdice, 6 to 0.

South Hills was surprised after its 13-0 defeat at the hands of Peabody High.

Braddock and Rankin played to a scoreless tie, and Mt. Lebanon took the measure of Crafton, 13-0. New Castle barely beat McKees Rocks, 6-0. Washington made a strong bid for W. P. I. A. L. honors when it humiliated Aliquippa High, 34 to 6.

Ben Avon set down Avalon, 6 to 0. East McKeesport bowed before Elizabeth, 14-0. Monessen defeated Redstone, 19-6. Avella trimmed East Washington, 40-0, and Stowe bumped Coraopolis, 18-0.

Three City League schools will engage in out-of-town contests today. Grover C. Washabaugh takes his South High eleven to Altoona. Harry Springer takes his Allegheny squad to Beaver Falls, while O. H. Burton's Westinghouse eleven is the opponent of Greensburg at Greensburg.

Important district games involving championship contenders find Carnegie at Homestead, Rochester at Ambridge, Hurst at Clairton, Ellwood City at Midland, Glassport at McKeesport, Mt. Pleasant at Connellsville, Sewickley at Wilkinsburg, Ligonier at Latrobe, West Newton at Jeannette, Monaca at Beaver, Trafford at Turtle Creek, Union, Etna at Tarentum and Derry at Vandergrift.

LEAD LOCAL TEAMS IN ACTION TODAY

EDDIE HIRSCHBERG, VETERAN END, PITT CAPTAIN AGAINST MIAMI AT STADIUM

MURRAY ARMENTROUT, TECH

PHOTO by Pittsburgh Sun-Telegraph.

MIKE FERRARE, DUKES

Best Coverage On Gridiron Tilts Today

The collegiate football season swings into its full stride today with virtually all of the big and little teams in action.

Watch for the football extra of the Pittsburgh Sun-Telegraph on the streets today immediately after the games, and get tomorrow's Sunday Sun-Telegraph for results and the best written stories and pictures.

Harry Keck, sports editor, will accompany the Carnegie Tech Tartans to Buffalo for the opener of their season against the University of Buffalo and give you a line on how the Plaid stacks up for its harder games to come.

Jess Carver will be with the Duquesne University Dukes when they take the field against West Virginia University at Morgantown, W. Va.

Charles J. Doyle will report the Pitt opener against Miami University at the Stadium.

VINES, PERRY IN TITLE TILT

LOS ANGELES, Sept. 26.—(AP.)—Fred Perry, dashing young English Davis Cup star, and Ellsworth Vines, of Pasadena, Cal., national singles champion, won their way to today's final of the Pacific Southwest tennis tournament singles championship yesterday.

The sensational Briton, with a surprising finish, eliminated George Lott, veteran Philadelphian, seeded No. 2, by scores of 6-0, 0-6, 6-4, 6-4, after Vines had put John Van Ryn, of Los Angeles, away with expected handiness, 6-0, 4-6, 5-7, 6-4, 6-3.

In the semi-finals of the women's singles, Mrs. L. A. Harper, Oakland, Cal., seeded No. 1, made quick work of Mrs. John Van Ryn, 6-2, 6-4, while Josephine Cruickshank, Santa Ana, eliminated Edith Gross, San Francisco, 6-3, 1-6, 6-2.

Sports Events Carded for Today

BASEBALL

Pirates vs. Cubs, at Chicago.
Homestead Grays vs. Baltimore Black Sox, two games, Forbes Field, 1 p. m.; vs. Johnstown (Middle Atlantic League), Johnstown, Pa., 3 p. m.

FOOTBALL

(See complete schedule elsewhere in this section).

SOCCER

Central League opening games—Pittsburgh Celtics at Pittsburgh Rovers, Lesile Park; Tarentum at Clan Douglas, Westinghouse High School Field; German Sport Club at Union Switch and Signal, Universal; Westinghouse at National Tube, McKeesport, 3 p. m.

HARNESS RACING

Two-year-old Futurity and Kentucky Trotting Stake, Grand Circuit meeting, Lexington, Ky.

GOLF

Final round of National women's championship, Buffalo, N. Y.
Total Saturday competitions at all golf and country clubs and on Schenley Park and North and South Park courses.

AUTOMOBILE RACING

A. A. A. meets at Allentown, Pa.; Cobleskill, N. Y.; Frederick, Md., and Riverhead, N. Y.

POLO

Semi-finals of Meadow Watchhorse Memorial Cup tournament, Westbury, L. I.

HORSE RACING

Meets at Aqueduct, Lincoln Fields, Crabwood, Havre de Grace, Fairmount Park, Woodbine and Kings Park.

TENNIS

Harvard Cup final, University Club courts.
Pacific Northwest tournament final, Los Angeles.

TRAPSHOOTING

100-bird trophy shoot at Charlotte Heights Country Club.

HUNTS

Fourth annual hunter trials at Rolling Rock Hunt Club, 2 p. m.
Forty-ninth annual Meadowbrook Cup hunt, Westbury, L. I.

TECH INVADES BUFFALO

(Continued from Page Thirteen.)

despite his recent illness, and will do the kicking. George Kavel will be his running mate, with Stuart Dueger at quarterback and Bert Pouncey at full.

Forsman will team with Fletcher at the tackles and Sample with Burzio at the guards, with Ducanis at center and Ostrosky and Lewis playing the ends.

There have been some changes here since Buffalo took that bad beating in the opener last year. For one thing, Bill Pritchard, former Penn State star, has succeeded Biffy Lee as head coach.

If the visitors get off to any sort of a start it is likely that Coach Steffen will inject virtually every man on his squad into the lineup before the game is over to give him a line on their ability before the tougher game with W. & J. at the Stadium in Pittsburgh next week-end.

The Tartans arrived here shortly before last midnight and went immediately to bed at the Statler Hotel.

TEMPLE WINS OPENER

PHILADELPHIA, Sept. 26.—(AP.)—Temple last night opened its 1931 season with a 32-to-0 victory over Mt. St. Mary's. After being held scoreless in the first period, Temple pushed over two touchdowns in the second, with another in the third period and two more in the final period.

LINCOLN FIELDS MUTUELS

CHICAGO, Sept. 26.—(Special.)—The mutuels on the seven races at the Lincoln Fields track yesterday paid a total of $222.98.

AULTMAN STARS FOR HARPSTER GRIDDERS

BEAVER FALLS, Pa., Sept. 26.—Geneva College had a tough time nosing out the fighting grid machine from St. Francis College, 12 to 6, in its home opener at Reeves Stadium last night. It was only a rally by Howard Harpster's Covenanters that kept the bacon at home.

The Loretto team took an early lead when Velvick ran Geneva's right end for 60 yards and a touchdown in the second quarter, although Aultman deadlocked matters late in the period when he scampered 42 yards on an end around play.

Geneva had to unleash everything it had in the dying moments of the game to win the laurels. Grahame made a beautiful pass to Aultman, and he took the pigskin over the line.

St. Francis only was able to gain one first down, however, against 12 for the Covenanters. The lineup:

Geneva 12		St. Francis—6
Aultman	L. E.	Hi
Turpin	L. T.	Crow
Howell	L. G.	Lo
Ransom	C.	Sloss
Shaffer	R. G.	Kuntz
McKee	R. T.	Fergus
Ott	R. E.	Ka
Grahame	Q.	Gal
Geier	L. H.	Grubas
Robbins	R. H.	Vas
Pietsch	F.	Wh
Geneva	6 6 0 0	6—
St. Francis	0 6 0 0	6—

Substitutions—Geneva: Trichana for Shaffer, Nelle for Pietsch, St. Francis: Gioia for Gales, Swank for Hunt, Rio for Lesp, Sasso for Mosley, Keats for Kelly, Fagan for Brubaker.
Touchdowns—Velvick, Aultman 2. Missed, try for point—Brubaker, Grahame 2.
Referee—C. F. Eckels, Penn State. Umpire—Gannon, Linesman, Friend, Penn. Time of periods, 15 minutes.

MARSHALL TRIUMPHS

HUNTINGTON, W. Va., Sept. 26.—(AP.)—Marshall College defeated Morris Harvey, 20 to 6, to open the college football season here yesterday. Two long runs, one of 57 yards and another of 60 yards, both for touchdowns, furnished thrills.

The first run, one of 57 yards, was made by McCoy, Marshall left half, who went around left end in the first quarter and dashed across the goal line. Rogers, left tackle, kicked for the extra point. Zontini demonstrated his open-field abilities in the final quarter, when, in his first college game, he caught a six-yard pass from Smith, right half, and twisted down the side lines for 60 yards to score. The lineup:

Marshall—20		Morris Harvey—6
Hunter (C.)	L. E.	Mart
Rogers	L. T.	Sch
Rife	L. G.	Hoover
Hamilton	C.	Mart
Wesley	R. G.	Mil
Longshaw	R. T.	Bro
Laird	R. E.	Smith
Hickman	Q.	Wrig
McCoy	L. H.	Yeagle
Smith	R. H.	(C.) Young
Howell	F.	K. Vaugh

Score by quarters:

Marshall	7	0	6	7—20
Morris Harvey	0	0	6	0—6

Marshall: Touchdowns—McCoy, Howell. Zontini substitute for McCoy). Morris Harvey—K. Vaught. Points after touchdown—Marshall—Rogers 2 (placement). Referee—C. W. Stocking (University of Virginia). Umpire—J. Bascom Watts (Duke). Head linesman—Grant Hall, West Virginia University. Field judge—H. S. Breidenbaugh, Morris Harvey.

BUCKNELL COPS, 34-7

LEWISBURG, Pa., Sept. 26.—(AP.)—The Bucknell Bisons passed and battered their way to a 34-to-7 victory over St. Thomas, here last night, in the first intercollegiate night football game in Central Pennsylvania.

Football Scores

YESTERDAY'S RESULTS

COLLEGIATE

Geneva	12—St. Francis	6
Clemson	20—Presbyterian	0
Marshall	20—Morris Harvey	6
Westminster, Mo.	14—Missouri "B"	0
Central Teachers	13—Southwestern (Kan.)	0
Temple	32—St. Mary's	0
Mt. Union	20—Edinboro	0
Wilberforce	19—Georgetown, Ky.	0
Rockhill	20—St. Thomas	7
Wilmington	7—Washington	0
Xavier	7—Transylvania	0
Ashland	7—Marietta	0
John Carroll	26—Adrian, Mich.	0
Clayton (Mo.)	20—Hanover	0
West Liberty	7—Dickinson	0
New River	20—Bee Bennett	0
Okla. A. & M.	14—Gettysburg	0
Washburn	7—Bethany	0
Oklahoma City	7—Magnolia A. & M.	0
Ark. Tech	20—Ark. College	0
Howard Payne	26—McMurry	0
Tulsa (U.)	26—Hendrix	0
Okla. City (U.)	45—Friends (Kan.)	0
Oklahoma University	7—Murray State	0
N. O. Loyola	20—St. Edward's	0
Miss. A. & M.	19—Millsaps	0
Auburn	34—Birmingham Southern	0
Grinnell	20—Coe	0
St. Thomas, Minn.	26—Moorhead	0
Wabash, Ind.	20—Ashland (Lutheran)	0
St. Louis (U.)	7—Kansas Wesleyan	0
Ind. Ball State	13—Franklin (Ind.)	0
Appalachian	7—Lenoir Rhyne	0
St. John's, Minn.	7—Long Island (U.)	0
San Diego	7—Arizona	0
San Francisco (U.)	26—Stephens (Mo.)	0
Okla. A. & M.	7—Okla. A. & M.	0
Drury (Mo.)	7—Cal. Mines	0
S. W. Okla. St. T.	6—Okla. Baptist (U.)	0
Cal. (L. A.)	6—Occidental	0

SCHOLASTIC

Schenley	6—Oliver	0
Carrick	14—Fifth Avenue	0
Peabody	13—South Hills	0
Swissvale	6—Allderdice	0
Braddock	6—Rankin	0
Langley	0—Dormont	0
Mt. Lebanon	13—Crafton	0
New Castle	6—McKees Rocks	0
Elizabeth	14—E. McKeesport	0
Charleroi	32—Scott High	0
Oakdale	7—Ellwood	0
Stowe	18—Coraopolis	0
Avella	6—E. Washington	0
Ben Avon	6—Avalon	0
Elizabeth, W. Va.	1—Spencer	0
Franklin, O.	13—Liberty Union	0
Clarksburg, W. Va.	7—Parsons	0
McDonald	7—Oakmont	0
Fayette City	7—Point Marion	0
North Union	7—Perryopolis	0
Connellsville	7—Uniontown	0
South Union	20—Connellsburg	0
Carmichaels	20—Monongahela	0
Monongahela	7—Brownsville	0
Washington	14—Allegheny	0
Bedford	13—State College	0
Mapletown	7—Windber	0
Pennsboro	26—Ronceverte, O.	0
Wash. Irving	32—Cumberland	0
Alleyah	20—Alpha	0
Georgetown	20—Morganza	0
E. Bethlehem	20—Hickory	0
Johnstown	7—Monongah	0
Upshur County	7—Glenville	0
Central Catholic	13—St. Mary's	0
Fairmont East	14—Barrackville	0
Bethel	7—Midway	0
E. Youngstown	19—Rayen	0
Masontown	13—Bridgeport	0
Mannington	7—Morgan	0
S. Morgantown	7—Fairview	0
Grapeville, O.	13—Farmington	0
Shady Side	6—Ramsaville	0
Alma	6—Ireland	0
Roosevelt Wilson	7—Buckhannon	0
Rye	13—Athens	0
Elizabeth, W. Va.	7—Spencer	0
Uniontown	20—Brownfield, O.	0
Aster Bridge	14—Lansberg	0
Arnold	7—Lockport	0
Marietta, O.	13—St. Mary's	0
Oak Hill	7—Princeton	0
Terra Alta	20—Tunnelton	0
Kingwood	7—Davis	0
Granbury	13—Bowlesburg	0
Tygart Valley	7—Hartzone	0
Man	6—Logan	0
Beaver, W. Va.	6—Northfork	0
Johnston	13—Monongah	0
Glenville	6—Upshur County	0
Elkins	33—Parsons	0

INDEPENDENT

Etna Sycamores, 7—Library Tigers, [illegible]

Adventures of Policy Pete

HE'S SERENADIN' HER WIT A 508 COMBINASHUN'
YOU MAY BE A GREAT SINGER BUT YOU ONLY HIT DISCORDS WHEN YOU FUSS WITH NUMBERS
LADY LUCK

HOSPITAL RADIO FETE

We Now Present

By DARRELL V. MARTIN
Radio Editor

RUDY VALLEE, LITTLE Jack Little, Jessica Dragonette, Sisters of the Skillet and Russ Columbo have been invited to participate in the 4:45 broadcast on WCAE this afternoon, celebrating the New York Daily Mirror's successful campaign to have radio sets installed in municipal hospitals... Graham McNamee will describe the Bellevue Hospital's radio system, which consists of 500 loudspeakers and thousands of porous pillows which permit patients to choose one of two programs beings received in either end of the pillow... **Dr. William J. G. Greef, commissioner of hospitals, has said that the psychological reaction to be gained by patients in listening to radio programs will materially shorten convalescent periods**... he estimated that a patient who under former conditions required three weeks' convalescence would require only two weeks with the psychological aid of radio programs.

Darrell V. Martin

* * *

Question a Day:

Is Jack Foy, the Hill Billy Boy, the same fellow who played over WLS with Ford and Glenn in those barn dance programs years ago?—E. F., Freedom, Pa.

Answer—My, what a memory! Jack is still a youngster but he can recall the meager days when Sam 'n' Henry (now Amos 'n' Andy), Ruth Etting, Ford and Glenn (Glenn Rowell, of Gene and Glenn), played Chicago night clubs and WLS for $10 apiece.

* * *

Uniontown on Network

The first step in the restoration of Fort Necessity, near Uniontown, Pa., the scene of George Washington's battle against the French and Indians on July 3, 1754, will be broadcast by KDKA and a national network next Tuesday afternoon, at 4 o'clock... United States Congressman Sol Bloom and Brig. Gen. Douglas McArthur will speak... the memorial will mark the site where Washington commanded the British Colonial troops and successfully repulsed a large attacking force of French and Indians.

* * *

Studio Lights

Things you might like tonight: Nick Lucas on WEAF, WGY, WENR, at 7; Raymond Knight's Cuckoo sketch on WJZ, WJR, WGAR, at 10; Russ Columbo on WJZ, WENR, WJR at 11:30, and Johnny Davis, vocalist, with Red Nichols on WABC at 1 a. m....

Don Ameche, who does a fine job of acting in the "First Nighter" series on KDKA at 9:30, is of Indian blood... tonight's play is "The Green Eye," a mystery drama of the Far East....

J. C. Baubie, the reporter, thinks the KDKA Saxophone Trio about the best thing we have in this town... one of these boys, Charlie Fisher, recently turned down an offer of $150 a week to go with Paul Whiteman....

Mickey Cochrane, of the Athletics, speaks on KDKA at 9:15 tomorrow night, then grabs his bag for a train to St. Louis where the World Series starts Thursday....

Memorizing telephone numbers is easy we decided the other night after listening to Aden K. Lowther, the KQV tenor, quote freight rates by the hour... he's traffic manager for a local concern...

Tuesday at 1 o'clock aspirants for the Atwater Kent vocal competition are to receive auditions in the William Penn Hotel with Mrs. Thomas K. Cree in charge.

That soft-toned instrument that Ross Gorman plays in the B. A. Rolfe dance program is called an octavin... it looks like a clarinet but is made of brass instead of wood... Gorman must bring it within five inches of the microphone for a "pick up"...

Billy Joy bids Pittsburgh adieu today... going to WLW... returns to WJAS in a few weeks for a morning commercial...

The pies have IT. A recent poll at CBS disclosed that pie is the favorite dessert among artists and announcers... Bing Crosby, Irene Beasley and "Singin' Sam" were among the pie allies... "Budd" Hulick, Ida Bailey Allen and Kathryn Parsons voted for cake... Kate Smith and Morton Downey were in the minority voting for ice cream.

* * *

Today's Tid Bit:

Andre Baruch, blond CBS announcer, received the following postcard recently from a western admirer:

"I have heard you on the air many times and imagine you as a tall, dark handsome man with a charming mustache and a straightforward face. Will you be so kind as to send me a picture of the studio?"

TEN BEST BETS

8:00—KDKA—In Olden Days: 10 Twent' Thirt'.
WCAE—Coe Glade and concert orchestra.
8:30—KDKA—D'Orsay.
9:00—WCAE—Erno Rapee.
9:30—KDKA—First Nighter.
WCAE—Aileen Clark.
10:00—WLW—King Edward Concert Band.
WCAE—B. A. Rolfe.
10:45—KDKA—Harding Girls.
1 a. m.—KQV—DX Revel.

Saturday, Sept. 26.

6:00 P. M.
KDKA—Jack Foy, Hill Billy; Dispatch; Studio Program
WCAE—Rose Room Orchestra.
WJAS—Recordings
KQV—Pete Zummo, Organist.
WWSW—Music With Meals

6:15 P. M.
KDKA—Vastine Band
WCAE—Rose Room (cont'd).
WJAS—Recordings (cont'd).
KQV—Peter Zummo (cont'd).
WWSW—Your Meals (cont'd).

6:30 P. M.
KDKA—Vastine (cont'd).
WCAE—Mexican Orchestra.
WJAS—Mary Maude Rights and Florence Bebobut, piano duo.
KQV—The Flying Playshop. **"Half a Wing."**
WWSW—Ed Sprague, tenor; Hanen Haas, baritone. **"Many Happy Returns."**

6:45 P. M.
KDKA—Lowell Thomas.
WCAE—Orchestra (cont'd).
WJAS—Bird and Vash.
KQV—Amateur Night.
WWSW—Items of Interest.

6:55 P. M.
WCAE—Baseball scores.

7:00 P. M.
KDKA—Amos 'n' Andy.
WCAE—Louie's Hungry Five.
WJAS—Bing Crosby, baritone. **"Just One More Chance"**
I Don't Know Why
You Can't Stop Me From Loving You
I Idolize My Baby's Eyes
Orchestra
Just One More Chance
KQV—Amateurs (cont'd).
WWSW—Jack Baird and His Jesters of Rhythm.

7:15 P. M.
KDKA—Jesters.
WCAE—Laws That Safeguard Society," Gleason L. Archer.
WJAS—Frederic William Wile—"Political Situation."
KQV—Amateurs (cont'd).
WWSW—Jack Baird (cont'd).

7:30 P. M.
KDKA—Sonata Recital, Mathilde Harding, pianist, Arcadie Birckholz, violinist.
WCAE—Lee Morse, Crooner.
WJAS—Quartet.
KQV—Silent for one hour.
WWSW—Behind the Kitchen Door.

7:45 P. M.
KDKA—Radio's Greatest Lover—Carlo Lemar.
WCAE—The Goldbergs.
WJAS—Quarter Hour with Morton Downey and Anthony Wons. **"Where Poppies Grow"**
WWSW—Bank Notes.

8:00 P. M.
KDKA—Corse Payton's Ten Twent' Thirt' Show. **"The Streets of New York"**
WCAE—Miss Coe Glade, contralto, guest artist; Josef Koestner and his orchestra; Edward Moore, music critic, guest speaker. **March, "Prince Igor"**
Seguidilla from Carmen — Bizet
Hopak — Moussorgsky
Coe Glade
March from "Prince Igor" — Borodin
Prelude to a Cinema Play
Orchestra
WJAS—Arthur Pryor's Band.
WWSW—Earl Scanlon Presentation.

8:15 P. M.
KDKA—Corse Payton (cont'd).
WCAE—Josef Koestner (cont'd).
WJAS—Abe Lyman's Band and Glee Club.
WWSW—Earl Scanlon (cont'd).

8:30 P. M.
KDKA—Countess D'Orsay and Le Dandy; Ben Selvin's Orchestra; Louis A. Witten, master of ceremonies. **"Maybe It's the Moon"**
Tonight or Never from "Vanities" — Rose
Duet
The Caballero — Young
Orchestra
J'ai Pas Su Faire (Lonely) — Yvain
Maybe It's the Moon — Whiting
Soprano solo Countess D'Orsay
If I Have to Go on Without You — Woods
Tenor solo Le Dandy
Honeymoon Lane — Hanley
Duet
La Rosita — Du Pont
Orchestra
If I Didn't Have You — Ager
Soprano solo Countess D'Orsay
One Alone from "Desert Song" — Romberg
Duet
WCAE—Silver Flute.
WJAS—Kate Smith and Her Swanee Music. **"Little Old Church"**
I Was True
Little Old Church in the Valley
Say It with a Love Song
Happy Boy
KQV—Orchestra.
WWSW—Royal Revelers.

8:45 P. M.
KDKA—Ben Selvin (cont'd).
WCAE—Silver Flute (cont'd).
WJAS—Gloom Chasers.
KQV—Orchestra (cont'd).
WWSW—Royal Revelers (cont'd).

9:00 P. M.
KDKA—Musical Chronicles.
WCAE—Concert. Orchestra direction Erno Rapee; "Adventures In Science;" Floyd Gibbons. **"Southern Roses"**
Talk by Floyd Gibbons
Marche Militaire — Schubert
Southern Roses — Strauss
Ave Maria — Schubert
Paraphrase on "The Old Refrain" — Kreisler
WJAS—Boswell Sisters. **"Wasting My Love"**
Shine On Harvest Moon
Wasting My Love on You
When That Old Man River Flows
The Cute Little Things You Do
KQV—Conservatory of Music.
WWSW—Kalua Hawaiians.

9:15 P. M.
KDKA—Chronicles (cont'd).
WCAE—Erno Rapee (cont'd).
WJAS—Chicago Variety.
KQV—Conservatory of Music (cont'd).
WWSW—Hawaiians (cont'd).

9:30 P. M.
KDKA—First Nighter. **"The Green Eye"**
Mystery drama of the Far East, with June Meredith and Don Ameche, Harry Kogen's Orchestra.
WCAE—Aileen Clark, soprano; South Sea Islanders, guests artists; William Wirges' Orchestra; Norman Sweetser, master of ceremonies.
WJAS—National Radio Forum.
KQV—Weather; News Flashes; Baseball Scores.
WWSW—Lone Star Rangers.

9:45 P. M.
KDKA—First Nighter (cont'd).
WCAE—William Wirges (cont'd).
WJAS—Radio Forum (cont'd).
KQV—The Cornhuskers — Barn Dance Orchestra.
WWSW—Rangers (cont'd).

10:00 P. M.
KDKA—KD Kavaliers, directed by Zoel Parenteau.
WCAE—B. A. Rolfe's Orchestra. **Weber and Fields**
WJAS—Hank Simmons' Show Boat. **"A Struggle for Gold"**
KQV—Cornhuskers (cont'd).
WWSW—Student Prince Orchestra.

10:15 P. M.
KDKA—Kavaliers (cont'd).
WCAE—B. A. Rolfe (cont'd).
WJAS—Show Boat (cont'd).
KQV—Billy Joy and His "Songs of Joy."
WWSW—Orchestra (cont'd).

10:30 P. M.
KDKA—Clara, Lu and Em, household sketch.
WCAE—B. A. Rolfe (cont'd).
WJAS—Show Boat (cont'd).
KQV—Bob Jones Hour.
WWSW—Orchestra (cont'd).

10:45 P. M.
KDKA—Billy and Irene Harding piano-organ duets.
WCAE—B. A. Rolfe (cont'd).
WJAS—Show Boat (cont'd).
KQV—Bob Jones (cont'd).
WWSW—Orchestra (cont'd).

11:00 P. M.
KDKA—Sport Review; Weather.
WCAE—Paul Gannon, tenor; Ralph Federer, pianist.
WJAS—Street Singer.
KQV—Silent until 1:00 a. m.
WWSW—Good Night.

11:15 P. M.
KDKA—Jack Foy, Hill Billy.
WCAE—Radio Sports Reporter—Mark Chisholm.
WJAS—Good Night.

11:30 P. M.
KDKA—Messages to the Matto Grosso Expedition.
WCAE—Weather; Good Night.

11:35 P. M.
KDKA—Messages to the Dwellers of the Arctic and Sub-Arctic.

11:45 P. M.
KDKA—Jimmy Joy's Orchestra.

12:15 A. M.
KDKA—Good Night.

1:00 P. M.
KQV—DX Revel—Jimmy Zummo's Orchestra, Billy Joy, Jack and Tony, Dick and Ray.

3:00 A. M.
KVQ—Good Night.

Pittsburgh Stations

Kilocycles		Meters
980	KDKA	305.9
1220	WCAE	241.8
1290	WJAS	232.4
1380	KQV	217.3
1500	WWSW	199.9

The Loudspeaker

By LOUIS REID

NEW YORK, Sept. 26.—Those listeners dusting off their cushions for the world series are not to hear the authoritative voice of Tris Speaker or any other figure closely identified with baseball when the games are flashed upon the ether.

Judge Landis, czar of the diamond, has raised his sceptor. Or, rather, he has put it down firmly, determinedly. He has ruled that only the M. McNamee shall be heard when NBC goes to the broadcasting bat. No comments from baseball writers, from baseball players, from even an umpire who can bellow with charm as well as gusto shall interfere. It is to be McNamee's party.

Yet, the czar appears not so autocratic when he gazes toward the camp of Columbia. There Master Husing is making ready to air his reports of Cardinal strike-outs—to air them with the assistance of a diamond expert. Why the seeming inconsistency?

It is put down, my unbelieving comrades, to the tremendous regard the czar has for McNamee's announcing ability; that, and the desire to avoid the "anticipated complaints" of the non-paying guests in the armchairs against interruptions of McNamee's running story.

* * *

It may be remembered by the listeners that last fall McNamee had the assistance of Ford Frick, who knows his baseball if anyone in the republic knows it, and who also has the knack of making it exciting and colorful to the eardrums. Listeners may also recall that Frick cut deeply into the McNamee prestige with his descriptions.

Where is Frick this year? Deep in the silences. Nor can the broadcasters — at least the NBC broadcasters — carry out their laudable plan of bringing such a prominent commentator as Tris Speaker to the front.

It's all very mysterious. But the listening public will have to make the best of it, will have to wait another day when baseball can rank with horse racing as a thrilling event to hear.

(Copyright, 1931, King Features Synd., Inc.)

STATE AWARDS 6 ROAD JOBS

HARRISBURG, Sept. 26.—(AP.)—The state Department of Highways announced the award of contracts for six highway reconstruction projects. The contractors, amounts and projects follow:

Allegheny County—0.25 mile county road connection to Route 8 between Witmer and Mount Royal in Shaler Township—Union Paving Company, of Philadelphia, $9,667.

Venango County—Widening of 1.096 miles on Route 8 from 16 to 30 feet between Oil City and Rouseville—M. A. McCormick, Erie, $26,618.

Cameron County—Construction of steel truss bridge over Sinnemahoning Creek on Route 53 between Emporium and Sizerville—The Independent Construction Company, Dubois, $31,382.

Armstrong County—Construction of 814 feet concrete on Traffic Route 498 adjacent to Ford City—Richard Hopkins Company, of Albany, N. Y., $5,722.

Centre County—Construction of 950 feet concrete on Route 970 in Philipsburg Borough—Earl E. Sta, Altoona, $5,700.

McKean County—3.51 miles concrete on Route 208 in Foster Township—Gray Brothers, Seward, $79,071.

MISS DILWORTH SAILS TO ITALY

NEW YORK, Sept. 26.—Miss Mary Dilworth, daughter of John C. Dilworth, of Pittsburgh, sailed last night for Florence, Italy, on the Caronia. Miss Dilworth was a member of a party of 16 girls who will spend the winter in a finishing school at Monte Fiesole.

A party of 30 members of the Institute of Builders, representing groups in the British Isles, Africa, Australia, India and New Zealand, arrived last night in the S. S. Aquitania for a tour of the principal American cities. Following a visit in New York, the party will arrive in Pittsburgh on October 4 for an inspection trip. They will be entertained by leading Pittsburgh builders and architects.

Another passenger was Douglas Warfield, director of the Pittsburgh and West Virginia Railroad.

'BUYER' STEALS AUTO AND CASH

E. G. McCune, of 1015 Ross avenue, Wilkinsburg, salesman for the Barnes Motor Company, 6601 Hamilton avenue, was robbed of $8 by a man to whom he was demonstrating an automobile in the 6700 block of Thomas boulevard last night.

The "buyer," McCune told police, pointed a revolver at him and ordered him to get out of the machine, and after taking his money, sped away with the car.

Two Negroes robbed Michael Fraelos, of Verona, of $33 at Lawn street and the Boulevard of the Allies last night. Both of the men were armed, Fraelos said.

Murderer to Die In Chair Monday

BELLEFONTE, Pa., Sept. 26.—At two minutes after 7 o'clock Monday morning Executioner Robert Elliott, of New York, will for the fourteenth time this year throw the switch on the electric chair at Rockview Penitentiary for the electrocution of a murderer. The victim this time will be William C. Smipes, 24, of Bucks County, convicted of the murder and robbery of Edward Gamils, proprietor of the Blue Spruce Inn, on the Lincoln highway, near Trevose, last February.

Dr. Deaner, Surgeon, Teacher, Dies at 76

PHILADELPHIA, Sept. 26.—(AP.)—Dr. John B. Deaver, emeritus professor of surgery at the University of Pennsylvania, chief surgeon at the Lankenau Hospital since 1886, author and international authority on appendectomy, died at his home yesterday following a year's illness of anemia. He was 76.

Until 36 hours before his death Dr. Deaver continued his work of editing and correcting papers to be presented before various medical groups.

Bullet Proof Bank Room Foils Holdup

ST. LOUIS, Sept. 26.—(AP.)—Five men were in jail at Clayton in connection with an attempted holdup of the Citizens' Bank of Florissant. The robbers were frustrated by means of a bullet-proof banking room arrangement, which was installed after a $5,623 holdup Marih 3.

Two of the men arrested, Ivan Lloyd Boren, 25, and John Hooss, 26, were captured by deputy sheriffs a few minutes after the attempted robbery. Sheriff Alfred Lill said one of the two confessed and named his companions.

Salesman Arrested In Extortion Case

NEW YORK, Sept. 26.—(AP.)—Fred Cunningham, 65, of Troy, N. Y., jewelry salesman, was arrested charged with attempting to extort $145,600 from Claud W. Kress, president of S. H. Kress and Company, chain store operators.

Cunningham was picked up at the Suffolk County fair in Riverhead, N. Y., following his indictment by the New York County Grand Jury.

Leader Selected In I. O. O. F. Meeting

WINNIPEG, Manitoba, Sept. 26.—(AP.)—Edwin E. Quimby, Manchester, N. H., was elected general officer commanding the Patricians Militant at the annual communication of the Sovereign Grand Lodge, Independent Order of Odd Fellows. R. G. Dempsey, Greeley, Col., was elected grand messenger.

The Association of Rebekah Assemblies adjourned to meet next year in Denver, Col. Olive Williams, Illinois, was chosen chaplain, and Jessie Tyndall, Virginia, guardian.

Foundry's Bid Low For Subway Cars

NEW YORK, Sept. 25.—Bids have been opened by the board of transportation for a quantity of new subway cars. American Car and Foundry Company was the lowest bidder and the formal contract for the equipment will be executed shortly.

Doran Authorizes Whisky Sale Signs

WASHINGTON, Sept. 26.—(INS.)—Retail druggists were authorized to display in their establishments signs showing their authority to fill prescriptions for whisky under the nation prohibition act. Commissioner J. M. Doran, of the Industrial Alcohol Bureau, said the following signs could be used:

"Holder of permit to fill prescriptions under the national prohibition act," or "Authorized by permit to fill prescriptions under the national prohibition act."

Death of Banker Held Gas Suicide

RICHMOND, Va., Sept. 26.—(AP.)—Lawrence William Hoffman, 40, president of the Broadway Bank and Trust Company, of Richmond, was found dead in his bedroom when his wife entered yesterday. Coroner J. M. Whitfield said the cause of death was suicide by gas.

Late Death Notices Will Appear on Finance Page

Death Notices 1

ALEXANDER—On Friday evening, September 25, 1931, at 11 o'clock, JOHN RALPH, husband of Annie Stewart Alexander. Services at his residence, 202 Virginia avenue, Aspinwall, on Monday afternoon at 2 o'clock. Interment private.

BUTLER—On Thursday, September 24, 1931, at 1:45 a. m., Mrs. CATHERINE BUTLER (nee Cone). Funeral from the family home, 5436 Ellsworth avenue, East End, on Monday morning at 9 o'clock. Solemn requiem high mass at St. Paul's Cathedral at 9:30 a. m. Friends are invited to attend.

DODWORTH—On Wednesday, September 23, 1931, at Stoney Lake, Ontario, Canada, JAMES E., husband of Elizabeth Kenan Dodworth, of 932 West North avenue, North Side, Pittsburgh. Friends received at Aeberli's chapel, East North avenue at Sandusky street. Services on Monday at 2 p. m.

GALLAGHER—On Friday, September 25, 1931, at 4:15 p. m., J. H. GALLAGHER, beloved son of Patrick and Mary Gallagher (nee Cainey), of 116 North Millvale avenue. Funeral from the funeral home of John J. McCabe, Inc., 4738 Penn avenue, on Sunday, September 27, at 2:30 p. m. Interment private in Calvary Cemetery.

HEIL-SALZMAN—On Thursday, September 24, 1931, at 6:20 p. m., at her home, 20 South Twenty-third street, HENRIE TA SALZMAN HEIL, widow of John F. Heil, aged 88 years. Mother of Mrs. Hannah Trussell, Mrs. Magdalene Heil, Mrs. Sophia Meyers, Mrs. Minnie Kohl, Mrs. Agnes Myers, Mrs. Marie Swinger and George Heil. Services Monday at 2 p. m. [illegible]

HUNTER—On Saturday morning, September 26, 1931, at 6 o'clock, GEORGE F. HUNTER, of 5547 Beverly place, East End. Remains at the home of the T. B. Moreland Co., North Highland avenue at Rippey street, East End, where services will be held on Monday afternoon at 3 o'clock.

LEWIS—On Friday, September 25, 1931, at 12:20 a. m., THERESA M. LEWIS (nee Ralston), wife of the late William Lewis and mother of Mr. E. M. Lewis, Mrs. J. T. Boyd and Mrs. Elizabeth Wallace. Funeral from the home of her daughter, Mrs. J. T. Boyd, 3721 Perrysville avenue, North Side, on Monday at 10 a. m. Services and interment private.

LONGMORE—On Friday, September 25, 1931, at 7:50 a. m., JAMES E., husband of Ida S. Dittmar Longmore, aged 51 years. Funeral from Aeberli's chapel, East North avenue at Sandusky street, North Side. Services on Sunday at 3 p. m. Interment Monday at 10 a. m.

LUGIBIHL—On Friday, September 25, 1931, at 8:40 p. m., ANDREW, husband of the late Rose Foerster Lugibihl, aged 65 years. Funeral on Monday, September 28, at 9:15 a. m., from the home of his daughter, Mrs. Carl Hoettinen, 2831 Kenilworth avenue, Brookline. Solemn requiem mass at St. Mary's Church at 10 o'clock. Carpenters' Union, Local 211 and friends are invited. Take car No. 39 to Fleming stop.

MEANOR—On Saturday, September 26, 1931, at 2 a. m., SAMUEL G. MEANOR, husband of Margaret A. Sawyer Meanor. Funeral services at his late residence, 5138 Woodlawn avenue, Monday afternoon at 2 o'clock. Interment private.

MOODY—At Philadelphia, Pa., on Thursday, September 24, 1931, at the residence of her daughter, Mrs. A. L. Howe, ELIZABETH SELLERS, daughter of the late Francis and Priscilla Sellers and widow of Robert Moody. Funeral services at the Penn avenue chapel of the Allegheny Cemetery Saturday afternoon at 2:30 o'clock. Interment private.

McCONVILLE—On Friday, September 25, at 4 p. m., JAMES F., beloved husband of Mary McConville (nee Kilgallen). Funeral from the family home, 7467 Race street. Notice of time later.

McCORMICK—At the Suburban General Hospital, Bellevue, on Friday, September 25, 1931, at 3:35 a. m., JOSEPHINE KVATSAK, wife of John B. McCormick. Remains at the family home, 1815 Davis avenue, North Side, until Sunday evening. Requiem services Sunday at 2 p. m. Interment [illegible], N. Y.

PETRIE—On Friday, September 25, 1931, Dr. C. E. PETRIE, in his 54th year. Survived by his wife, Edna Lambert Petrie, two daughters and one son. Funeral services at his late residence, McCoy avenue, McKees Rocks, on Monday, September 28, at 2 p. m. Interment private.

POWELL—Suddenly, at his home, 208 Kuhl street, Aliquippa, Pa., formerly of New Castle, Pa., JOHN POWELL, beloved husband of Gwen Morgan Powell, in his 67th year. Funeral services at his late home on Monday, September 28, at 2 p. m. Interment in Woodlawn Cemetery. Friends are invited. (New Castle, Pa., papers please copy.)

SAUER—On Thursday, September 24, 1931, at 5:25 a. m., KARL, son of Charles and Anna Stein Sauer, in his 20th year. Funeral on Monday, from the parents' residence, 5a Dunn street, Stowe Township, McKees Rocks, at 8:30 a. m. Requiem mass at St. Mary's Church at 9 a. m. Interment in St. Mary's Cemetery.

STACK—On Friday, September 25, 1931, at 12:45 a. m., JOHN STACK, husband of Catherine Noonan Stack. Funeral from the family home, 4425 Torley street, Bloomfield, on Monday, September 28, at 8:30 a. m. High mass of requiem at St. Mary's Church, Forty-sixth street, at 9 a. m. Friends are invited.

STRASSER—Suddenly, on Wednesday, September 23, 1931, at 5 a. m., HERMAN, aged 72 years, beloved husband of Catherine Marie Mangold Strasser and father of Frank, George, Herman, Herman Jr., Oliver and Ethel. Funeral services at his late residence, 14 Fountain street, North Side, on Sunday, September 27, at 2 p. m. Members of [illegible] Union No. 228 and friends are invited. (Greensburg, Pa., papers please copy.)

TIERS—On Friday, September 25, at 11:55 a. m., LA RUE TIERS, in his 50th year. Funeral services at his late residence, 520 Eighth street, Oakmont. Notice of time later.

MOUNT ROYAL MAUSOLEUM
Westminster Abbey of Pittsburgh
Mt. Royal Cemetery. [illegible]
Space available—Above ground entombment
Emerson Burtons — Atlantic 3826

ALLEGHENY COUNTY MEMORIAL PARK
INFORMATION PHONE ATLANTIC 0447

Florists 1-C

GIDAS Oakland Floral
3707 FORBES ST.

Funeral Directors 1-D

FUNERALS COMPLETE
FROM $135.00 UP
Grime & Blair
4117 Main St. — Schenley 3000

Lost and Found 2

LOST AND FOUND
SERVICE BUREAU

If you have found something, and you do not see it advertised below, call Miss Price, at Grant 5400. Miss Price has a list of all lost articles advertised in the Sun-Telegraph during the past 60 days. If you have lost something of value, let Miss Price assist you in finding it. She will advertise it to the largest number of newspaper readers in Pittsburgh, and will list it for 60 days in the Service Bureau.

CALL GRANT 5400.

DIAMOND bracelet, oblong shape—Lost Sun., [illegible] Reward. [illegible]
PURSE—Black moire, lost on Penn-Lincoln [illegible]. Reward. MA 6161 [illegible]
PURSE—Black, driver's license, pocketbook, [illegible] reward. Fairfax 1058.
SET of false teeth, lost around [illegible]. Reward. MO 6153.
WALLET, black, lost, containing driver's license, owner's card, etc. Reward. LE 6169-J.

FOUND ON STREET CARS
WEDNESDAY, SEPTEMBER 23
Purse, route 76
Purse, route 66
THURSDAY, SEPTEMBER 24
Fountain Pen, route 29
Purse, route 65
Card Case, route 71
Information concerning these articles may be had by calling Pittsburgh Railways Co., Lost Department, Grant 7150. Ask for Extension 118.

Special Notices 3

YOUR SKIN Can Be Free From Pimples and Disease
DO IT WITH OINTMENT

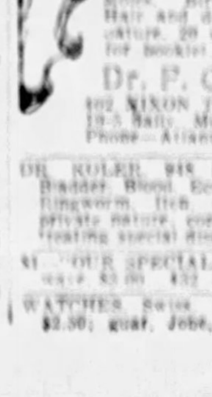

The wonder ointment for Acne, Pimples, Red Nose, Itch, Rash, Large Pores, Eczema, Psoriasis, etc. Call in person if possible or when sending for it state particulars. It costs only $2 and is positively guaranteed. I treat skin and chronic diseases and remove Moles, Birthmarks, Superfluous Hair and disfigurements of every nature. 20 years experience. Send for booklet.
Dr. F. C. Gehrs, Skin Specialist
402 NIXON THEATER BUILDING
10-5 Daily, Mon. & Thur. eve till 9
Phone—Atlantic 1101. (Licensed.)

DR. KOLER, 915 Liberty Ave.—Kidney, Bladder, Blood, Eczema, Acne (Pimples), Ringworm, Itch, or any disorder of a private nature, consult me free. 40 years treating special diseases. Fee $5.

"OUR SPECIAL" perm wave. Reg. wave $3.00. [illegible] Fourth ave. CO 9210.

WATCHES Swiss, Amer. cleaned, repd. $2.50; guar. Jobe, 402 Keenan bldg.

Male Help Wanted 4

BARBER for Saturday, 70 per cent. Apply 1115 Fifth ave. [illegible]
EXPERIENCED salesman, neat, with car, sell brick siding. Call in person. T. F. Thomas, 2 McMillan st., Duquesne. PE 21391.

LEARN A TRADE
Automobile mechanics, electric refrigeration, patented construction and jumping, acetylene and electric welding, aviation, radio. Individual classes every day and Tuesday and Thursday evenings. Catalog free. Visitors welcome.
PITTSBURGH SCHOOL OF TRADES
[illegible] Penn Ave. Dept. "T" Pittsburgh, Pa.

OPENING for neat, ambitious young man to take orders with manager; excellent chance for promotion; can earn $30 weekly. Apply Mr. Yeager, 416 Liberty ave. Room 620.

WANTED 10 men to learn barbering. Complete course $25. 115 Grant st.

WE'LL TRAIN YOU
and qualify you for service work in Electric Refrigeration industry as we have done for many men who are working every day. Open daily and evenings. Refrigeration Training School & Shops, Inc., 104 Boulevard of Allies.

Female Help Wanted 6

Small salary while learning beauty culture. GRIFFITH BEAUTY SCHOOL, Inc., 2nd Floor, 437 Penn ave., Pgh., Pa.
FREE MARCELS. Finger waves 25c.
TWO girls between 18 and 20. 7300 Hamilton ave.

Male & Female 8

MEN and women, part or whole time; [illegible] wholesale business. [illegible] Apply 10 to 5. [illegible] 931 Penn ave.

Work Wanted 10

COLORED houseman and experienced chauffeur; best reference. [illegible]
DEPENDABLE young man, expert bookkeeper and typist, desires position; good references. Emerson 1172.
HOUSECLEANING, all kinds, [illegible] odd jobs. Mayflower 1794.
PAINTER wants work. Good [illegible] fast workman, good [illegible]
PAPERHANGING, $2.75 [illegible]
PAPERHANGING, VERY REASONABLE, REDUCED RATE. FAIRFAX 4154.
PITTSBURGH EMP. ASSN. [illegible]

Skilled Mechanics, Handy Men
Carpenters, Painters, Plumbers [illegible] Coal Carriers, Housemen, [illegible] Farm Hands, [illegible] and Stone, etc. Capable, dependable family man [illegible]
Free Employment Bureau,
426 Duquesne Way,
Atlantic 4183

ROOFING, spouting, [illegible] used furnaces. [illegible] MO 6141.
WIRING [illegible]

Situations Wtd., Female 11

[illegible]

Sale, Business Opportun. 12

[illegible]

Wanted, Business 14

[illegible]
BLINDS [illegible]

Business Schools 15-A

BUSINESS & SECRETARIAL COURSES
[illegible]
BOYD BUSINESS COLLEGE
[illegible] 433 Penn Avenue

School & Instructions 16

Be Sure of Your Future
Learn Beauty Culture [illegible]
Day and Night Classes
[illegible]
Marsha Frederic
BEAUTY SCHOOL

Pgh. School of Speech
[illegible]

Learn Beauty Culture
[illegible]
GRIFFITH BEAUTY SCHOOL
2nd Floor, 437 Penn Ave.
KENMORE BEAUTY COLLEGE
[illegible]

Dancing Academies 17

DON MARTINI [illegible]
DANCE [illegible] North Side. Fairfax [illegible]

Personals 18

Business and Personal Problems Solved
PERSONAL ADVISORY BUREAU
522 Empire Bldg.
[illegible]

Liquor & Drug Treat. 18-B

LIQUOR AND DRUG DISEASE
ARE YOU SACRIFICING your life, position and home? Information and literature free.
SHADYSIDE SANITARIUM
FORMERLY KEELY INSTITUTE
[illegible] Shady Ave.

Transfer & Storage 19

Long Distance Moving
SPECIAL RATES TO AND FROM PHILA., N. Y., CHI., WASH., D. C. AND DET.
HASLEY BROS.
FAIRFAX [illegible]

RENT A TRUCK
Drive It Yourself. [illegible]
KISSELL-[illegible] CO.
Atlantic 7211 [illegible] Penn Ave.

HARMON & SON'S
[illegible]

Coal, Oil & Wood 21

COAL, Big lump, $1.50 ton; [illegible]

Landscape Gardeners 22

NEW lawns [illegible] Bellevue, LI [illegible]

BUSINESS AND PROFESSIONAL DIRECTORY

Adding Machines

BURROUGHS School of Calculating and Bookkeeping. Enroll now. 618 Liberty ave. AT 5714.

Art Schools

ART INSTITUTE of Pittsburgh. Willis Shook, Director. Penn ave. and Stanwix st. Grant 5194.

Beauty Schools

FRANCES SCHOOL
OF BEAUTY CULTURE
[illegible] Brownsville Rd., Mt. Oliver. HE 3243
LEARN BEAUTY CULTURE
[illegible]
GRIFFITH graduates are always in demand. Griffith Beauty School, 437 Penn ave.

Cash Registers

CASH REGISTERS
[illegible]

Chiropractic Colleges

[illegible]

Dentists

[illegible]

Footwear

[illegible]

Furnaces

[illegible]

Furriers and Repairing

[illegible]

Music Teachers

WERME Music School—Fall classes now forming. Exp. teachers. Individual inst. All instru. 220 Stanwix st. AT 9474.
BEN L. BRENNEN—Teacher of Sax., Bassoon. Member Pgh. Symphony. Grant 4339. 206 Stanwix st.
CURRAN MUSIC STUDIO—String instruments. 507 Jackson Bldg. AT 0823.

Office Furniture

BARGAINS in new and used desks, chairs, etc. Pittsburgh Office Equipment Co., 642-44 Liberty ave.

Plumbing and Heating

GET our est. for your plumbing or heating; easy terms. Mfg. Dist. Co. 325 Penn ave.
PLUMBING on easy terms. Mfgrs. Dist. Co., 325 Penn ave.

Radio Repairing

[illegible] CE 3731-J

Schools, Colleges

[illegible] Academic—Business education. Pgh. Academy, 531 Wood st. AT 6736.
CENTRAL PREPARATORY SCHOOL
[illegible]

Secretarial Schools

MRS. PINKERTON'S SCHOOL
Professional Bldg. — Atlantic 0414

Typewriters

RENT Typewriters, latest models, Underwood, Royal, Remington. Rental applies if purchased. American Writing Machine Co., 630 Penn Ave. AT 5488.
TYPEWRITERS, all makes, new, used, rebuilt at bargains, all office mach. Ft. Pitt Typewriter Co., 644 Liberty ave. AT 8340.
SALE — TYPEWRITERS — SALE. Underwood, Royal, Remington. Rebuilt, guar. Am. Wrt. Mach. 630 Penn ave. AT 5488.

Window Shade Cleaning Cos.

BLINDS cleaned like new. [illegible] CHRISTAL PROCESS. Sterling [illegible]

FOR RENT Furnished Rooms 30

[illegible]

FOR RENT Housekeeping Rooms 32

[illegible]
MENTION THE SUN-TELEGRAPH WHEN ANSWERING ADVERTISEMENTS.

Unfurnished Rooms 31

[illegible]
MENTION THE SUN-TELEGRAPH WHEN ANSWERING ADVERTISEMENTS.

Wanted, Boarders 33

[illegible]

Apartments 35

APARTMENTS
[illegible]
MENTION THE SUN-TELEGRAPH WHEN ANSWERING ADVERTISEMENTS.

Apartments, East End 36

Dithridge Apartments
[illegible]

Ontario Apts.
[illegible]

ABERDEEN & ADRIAN
FURNISHED APARTMENTS
[illegible]

Gabel Apts.
[illegible] ELLSWORTH AVE.—SHADYSIDE
[illegible]

SQUIRREL HILL
[illegible]

Apartments, South Hills 37

Mt. Lebanon Apt., 5 Rooms
[illegible]
BEAUTIFUL PRINCESS ANN APT.
[illegible]

Apartments, North Side 38

[illegible]

City & Suburban 39

[illegible]

Classified Ads Only—GRant 8400 — PITTSBURGH SUN-TELEGRAPH — Other Departments, GRant 6500 — SATURDAY, SEPTEMBER 26, 1931

MRS. VARE, HELEN HICKS BATTLE FOR TITLE

FOR RENT

East End 40

North Side 41

South Hills 42

Furn. Apts. & Houses 45

Apartment Hotels 45-A

Offices & Desk Rooms 50

FOR SALE

City & Suburban Houses 60

East End Houses 61

North Side Houses 62

Dormont, Mt. Lebanon 63

Carrick, Overbrook, Knoxville, Brentwood 65

Lots For Sale 71

Sale Farms—Acreage 72

Mortgage Loans 81

Second Mortgage Loans

First Mortgage Money Ready

BANKERS MORTGAGE CORP.

Miscellaneous 85

Automobiles For Sale 94

Autumn Means "Close Out" Time for All Used Cars At OLDSMOBILE PGH. CO.'S

Outdoor USED CAR Salesroom

109 Penn Ave. Wilkinsburg Penhurst 3575

WATCH SUNDAY'S PAPER FOR THE BEST USED CAR OFFERS OF THE ENTIRE YEAR

Miscellaneous 85

$17.95

Household Goods 86

WHITE SEWING MACHINE CO.

RENT-A-WASHER 75¢ A WEEK

Radio & Equipment 88

Automobiles For Sale 94

MARMON

Best Selection—Best Values

PGH. MARMON CO.

$850

STUDEBAKER

Trucks & Tractors 95

Automobile Accessories 96

Wanted, Automobiles 97

Dogs, Cats, Etc. 100

Garage Construction 99

Insist on Your Contractor USING VERO CERTIFIED CONCRETE BLOCK

Loans on Furniture

CASH LOANS

PERSONAL FINANCE CO.

Loans on Jewelry

DANS Diamonds Watches Jewelry Silverware Musical Instruments Stocks Bonds & Guns

AS LOW AS 1%

GALLINGERS

929 LIBERTY AVE. • ATLANTIC 8207

Auto Financing

LOANS MONEY

Notice AUTOMOBILE OWNERS

UNPAID BALANCES REFINANCED ADDITIONAL AMOUNT LOANED 12 MONTHS TO REPAY LOWER RATES

ESTABLISHED SINCE 1919

Automobile Finance Co.

LOANS ON AUTOS

CARS BOUGHT FOR CASH

MONEY YOU NEED FOR ANY PURPOSE ON YOUR AUTOMOBILE

MOTORS FINANCE CO.

1212 KEENAN BLDG.

641 LIBERTY AVE. AT lantic 2760

Legal Notices 107

ALTER, WRIGHT & BARRON, Attorneys at Law, 1017 Park Building, Pittsburgh, Pa. Notice is hereby given that an application will be made to the Governor of Pennsylvania on the 1st day of October, 1931 ...

TO KENNETH J. SNAVELY, respondent ...

Official—Pittsburgh 111

E. F. SMITH
E. M. KOPP
F. S. HALLER
Viewers

JOHN G. SILVEUS
C. W. BEAMER
S. A. MERKEL
Viewers

CITY OF PITTSBURGH
DEPARTMENT OF PUBLIC WORKS

CHARLES H. KLINE, Mayor

Official—County 112

ALLEGHENY COUNTY, PA.
DEPARTMENT OF PUBLIC WORKS

ROBERT G. WOODSIDE
County Controller
Allegheny County

Official—Miscellaneous 113

Sheriff's Sales 115

SHERIFF SALES

Abstracts of properties taken in execution upon the writs shown at the numbers and terms shown, as the properties of the severally named defendants, owners or reputed owners, and to be sold by Robert S. Cain, Esq., Sheriff of Allegheny County, Pennsylvania, on Monday, October 5, 1931, at 10 o'clock a. m., eastern standard time, at the Court House Building, corner of Fifth avenue and Grant street, City of Pittsburgh.

CONDITIONS OF SALE

Ten (10) per cent of the purchase money, not less than fifty ($50) dollars, shall be paid at the time of sale and the balance on or before Friday, October 9, 1931, at 10 o'clock a. m., eastern standard time, otherwise the property will again on Friday, October 9, 1931, at 10 o'clock a. m., eastern standard time, at the same place, be put up for sale at the expense and risk of the person to whom it was struck off, who in case of any deficiency on such sale, shall make good the same.

Thomas Adair and his wife, Martha Adair, owners or reputed owners.
F. F. 706, Oct., 1931. $7,251.06
Ellsworth C. Trott, Atty.
Lot No. 515 in Sheridan Terrace Plan, Twentieth Ward, City of Pittsburgh, fronting 25 feet on Merwyn avenue, extending back 100 feet to Wyatt way. Plan Book Vol. 11, page 134. Having erected thereon two-story brick veneer dwelling and garages, No. 2910 Merwyn avenue.

Iona Land Company, a corporation, with notice to Edward A. King, terre tenant, owners or reputed owners.
F. F. 723, Oct., 1931. $2,970.70
Harry E. McWhinney, Atty.
All that certain lot or piece of ground situate in the Borough of Ingram (formerly Chartiers Township), being Lot No. 90 in a Plan of Lots laid out by the heirs of Samuel Hodgson, as recorded in the Recorder's Office of Allegheny County, Pennsylvania, in Plan Book Vol. 12, pages 154 and 155. Fronting 138.36 feet on Middletown road, extending 123.78 feet on one side and 127.08 feet on the other side, with a width in the rear of 108 feet. For chain of title see Deed Book, Vol. 2356, page 124. Having erected thereon a two-story frame dwelling house.

Benjamin Campbell and Elizabeth Campbell, his wife, owners or reputed owners.
F. F. 735, Oct., 1931. $3,130.00
John J. McGrath, Atty.
All that certain lot or ground situate in the Township of Jefferson, County of Allegheny and State of Pennsylvania, being lot No. 34 in an unrecorded plan of lots laid out by S. S. Crump. Beginning at a point on the northern side of a 40-foot street, formerly called Muttontown Hollow road, said point being on the dividing line common to lots Nos. 34 and 35 in said plan; thence by said dividing line northwardly 440.69 feet to a point on line of lands now or late of W. J. Dorsey; thence north 84 degrees 28 minutes east 50.25 feet to a point on the dividing line common to lots Nos. 33 and 34 in said plan; thence by said last mentioned dividing line, southwardly 445.76 feet to Muttontown Hollow road; thence by same westwardly 50 feet to the point at the place of beginning. Containing .509 acres.

Mary C. Markham, owner.
F. F. 738, Oct., 1931. $921.11
E. B. Strassburger, Atty.
Lots in Brentwood Borough, Allegheny County, Pa., being parts of lots Nos. 274 and 275 in Bennett Gardens Plan No. 2, recorded in Plan Book Vol. 28, pages 78 and 79, at southeastern corner of Spangler avenue and Allaire way, fronting 30.04 feet on Spangler avenue and running back along Allaire way 91.52 feet. Having thereon erected a two-story brick dwelling.

Barbara Yuhasz, owner or reputed owner.
F. F. 739, Oct., 1931. $1,809.03
John A. Virostek, Atty.
Lots Nos. 90, 91, 92 and 93 in the Steel Works Plan, Mifflin Township, fronting 100 feet on Chapman avenue, extending back 100 feet to a 20-foot alley. Plan Book Vol. 18, page 42. Two-story frame dwelling house. Deed Book Vol. 1813, page 21, and Deed Book Vol. 1812, page 343.

M. P. Kohler and Maria P. Kohler, owners or reputed owners.
F. F. 741, Oct., 1931. $6,268.14
W. A. Boothe, Atty.
Lot or piece of ground situate in the Borough of Dormont, parts of lots 329 and 330 in the Delmont Land Co. Plan, Plan Book Vol. 24, pages 170 and 171, fronting 40 feet on the southeast side of Latonia avenue, extending back 110 feet to Sixth alley. Having thereon erected a brick and shingle dwelling.

Earl DeB. Poland and Phoebe A. Kroberger Poland, his wife, owners or reputed owners.
F. F. 743, Oct., 1931. $2,287.44
Henry H. Hanna, Atty.
Lot No. 392 in West Liberty Improvement Company's Plan, called "Fifth Ward, Brookline," situate in Nineteenth Ward, Pittsburgh, fronting 40 feet on Ormond street and extending southwardly to Merrick avenue. Plan Book, Vol. 25, pages 46 and 47. Having erected thereon a two-story cement and shingle dwelling known as No. 1206 Ormond street. Deed Book, Vol. 1958, page 299, Peter P. Shevlin et ux. to Earl DeB. Poland and Phoebe A. Kroberger Poland, his wife.

Franklin C. Hodkinson, owner or reputed owner.
F. F. 746, Oct., 1931. $12,863.90
Howard Zacharias, Atty.
Lot of ground situate in Eighth Ward, City of Pittsburgh, beginning at a point on the northerly side of Baum boulevard 100 feet westwardly from the corner of Fairmont street, fronting 43 feet on Baum boulevard, and extending back of even width throughout 120 feet to Olga alley. Having erected thereon a two-story and attic brick dwelling on front of lot, and two-story frame garage on rear. Known as 5515 Baum boulevard. Deed Book, Vol. 1167, page 411. Also see Deed Book, Vol. 1190, page 169.

Michael G. Augustat and Amelia A. Augustat, his wife, owners or reputed owners.
F. F. 749, Oct., 1931. $1,105.00
J. Frank Pefter, Atty.
Lot No. 290 in Trevaskis Plan of Lots as recorded in Plan Book, Vol. 17, page 88, in Wilkins Township; also Lot No. 291 in Trevaskis Plan as recorded in Plan Book, Vol. 23, page 25, in Borough of Turtle Creek, both lots in Allegheny County, Pa., together fronting 50 feet on Mortimer avenue and extending back preserving even width 100 feet to an alley. Having erected thereon a two-story frame dwelling house and basement kitchen containing six rooms and bathroom.

Ralph Grattan, Administrator of the Estate of John Grattan, deceased, Ralph Grattan, Edward J. Grattan, Chris L. Grattan, Anna M. Carrieo, heirs at law of the said John Grattan, owners or reputed owners.
L. F. 751, Oct., 1931. $1,688.00
W. B. Sands, Atty.
All that certain lot or piece of ground situate in the Fifth Ward, City of Pittsburgh, being lot No. 12 in the Allequippa Place Plan of Lots laid out by A. C. Watkins, Plan Book, Vol. 10, page 160. Being on the northwestern side of Allequippa street, having a frontage of 24 feet, with a depth of 100 feet to an alley, being of even width between lots 11 and 13 in said plan. Having thereon erected a two-story frame dwelling house No. 2527 Allequippa street.

Alvina J. Young and Charles L. Young, her husband, Olga L. Fendner, widow, and Selma A. Junge, unmarried, owners or reputed owners.
P. F. 752, Oct., 1931. $39,469.25
Morris, Walker, Bothwell and Harrison, Attys.
Lots 20 to 26 and 28 to 34, both inclusive, David Cree's Plan, Plan Book Vol. 1, page 95 (old page 173) in First (formerly Sixth) Ward, Pittsburgh, fronting 140 feet on Forbes street, extending back 134 feet to southerly side of Watson street, together with the buildings erected thereon.

Ada M. Markham, owner.
F. F. 757, Oct., 1931. $2,282.11
E. B. Strassburger, Atty.
Lot in Borough of Brentwood, being part of Lot No. 274 in Bennett Gardens Plan No. 2, Plan Book, Vol. 28, pages 78 and 79, at northeasterly corner of East Garden road and Spangler avenue. Fronting 33.11 feet on East Garden road and running back 85.06 feet along Spangler avenue. Having thereon erected a two-story brick building containing storeroom and one apartment.

Isaac Klein, owner or reputed owner.
F. F. 764, Oct., 1931. $26,021.62
Campbell, Wick, Houck, Thomas and Nixon, Attys.
Lots Nos. 12, 13 and 14 in the corrected plan of lots laid out by Samuel T. Wells, Ninth Ward, Pittsburgh, fronting 75.27 feet on Forty-fourth street, extending back 100 feet to Rosencranz alley. Plan Book, Vol. 4, page 138. One and two-story brick, stone and steel building used as a garage. Deed Book, Vol. 2281, page 612.

Albert W. Bellem and Mary Bellem, his wife, owners or reputed owners.
F. F. 766, Oct., 1931. $5,309.50
William B. Secrist, Atty.
Lot in Twelfth Ward, Pittsburgh, fronting 22 feet on the westerly side of Shetland avenue, 285.5 feet south of Larimer avenue and extending back preserving the same width, 151.87 feet to a 10-foot alley.
Having erected thereon a two-story frame dwelling.

E. R. Cluley, owner or reputed owner.
F. F. 767, Oct., 1931. $17,519.47
Charles A. Locke, Atty.
Two lots in the Borough of Oakmont described as follows: Beginning on the easterly side of Ninth street 175 feet northwardly from Northeast corner of "D" street, thence northwardly along Ninth street 150 feet, thence eastwardly parallel with "E" street 150 feet to a 24-foot alley, thence southwardly along said alley 150 feet, thence westwardly parallel with "D" street 150 feet to Ninth street at the place of beginning.
Having erected thereon a three-story frame dwelling house and other improvements.

William D. Hall, owner or reputed owner.
F. F. 769, Oct., 1931. $26,109.84
I. M. Shoemaker, Atty.
Lot in the Seventh Ward, City of Pittsburgh. Beginning at a point on the westerly side of Clyde street distant 288.48 feet from the southerly line of Ellsworth avenue; thence along said line of Clyde street south 51 degrees 10 minutes 55 seconds east 99.71 feet to an angle in said street; thence south 5 degrees 31 minutes 45 seconds east 46.60 feet to a point; thence south 81 degrees 18 minutes 5 seconds west 195.86 feet, and thence north 38 degrees 49 minutes 5 seconds east 177.77 feet to the point at place of beginning. Having thereon erected a brick dwelling house, known as No. 630 Clyde street.

Mike Spano and Rose Spano, his wife, owners or reputed owners.
F. F. 772, Oct., 1931. $4,059.78
Haven V. Wolf, Atty.
Lots Nos. 3 and 4 in Marshall Heirs Plan, North Fayette Township, fronting 100 feet on westerly side of unnamed street and extending back, of even width, 150 feet to another unnamed street. Plan Book, Vol. 25, page 169. Having erected thereon a two-story frame dwelling.

Angela K. Grimes and William F. Grimes, owners or reputed owners.
F. F. 773, Oct., 1931. $1,563.65
Haven V. Wolf, Atty.
Lot No. 9, Section B, Thompson & McCabe Plan, Heidelburg Borough. Plan Book, Vol. 7, page 216. Fronting 50 feet on the easterly side of Railroad street and extending back 100 feet, more or less, to Oak alley. Having erected thereon a two-story frame dwelling.

William F. Grimes and Angela K. Grimes, his wife, owners or reputed owners.
F. F. 775, Oct., 1931. $5,564.96
Haven V. Wolf, Atty.
Part of Lots Nos. 18 and 19 in James S. Patterson Plan, Crafton Borough. Beginning on the southerly side of Emily street 80 feet eastwardly from the dividing line between Lots Nos. 16 and 17 and extending eastwardly along Emily street 40 feet and extending back of even width 97.23 feet to line now a boundary of Mrs. Bell. Plan Book Vol. 8, page 208.
Having erected thereon a two-story frame dwelling.

(Continued on Page Seventeen.)

Sheriff's Sales 115

(Continued from Page Sixteen.)

Zacharias Spanos, owner or reputed owner.
F. F. 777, Oct., 1931. $907.80
Samuel Goldstock, Atty.
Lot in Borough of Glenfield. Beginning on the north side of Beaver road 175.5 feet east from easterly line of Kilbuck road at land of Graham; thence along Beaver road south 59 degrees 30 minutes east, 43 feet to land of Fair; thence along said line north 30 degrees 30 minutes east 109.56 feet to the southerly line of a private road; thence along said line north 40 degrees 20 minutes west 45.52 feet to land of Graham; thence along said line south 30 degrees 30 minutes west 124.5 feet to Beaver road at the point of beginning.
Having erected thereon a frame dwelling in the rear, and in the front a gasoline station with equipment.

James P. Haney and Loretta Haney, his wife, owners or reputed owners.
F. F. 780, Oct., 1931. $3,064.47
Paul J. McClelland, Atty.
Lot in the Twentieth Ward, City of Pittsburgh, being the southwesterly half of Lot No. 9 in the Oltman Land and Loan Association Plan of Lots, Plan Book, Vol. 15, page 27. Fronting 25 feet on the south side of Moyer street and having a depth of 100 feet to an alley. Deed Book Vol. 2365 page 346. Having thereon erected a two-story and attic frame dwelling house.

William Guwang and Marie Guwang, his wife, owners or reputed owners.
F. F. 781, Oct., 1931. $4,247.13
A. E. & R. F. Weger, Attys.
Lot in the Twenty-fourth Ward being Lot No. 61 in Bates, Hoag and Henderson's Plan. Plan Book, Vol. 1, page 263, fronting 23 feet on northwest side of Howard street by 107 feet in depth. Having erected thereon a two-story frame dwelling No. 1619 Howard street.

Ida Mauro, surviving wife of Sam Mauro, deceased, owner or reputed owner.
F. F. 782, Oct., 1931. $2,073.60
A. E. and R. F. Weger, Attys.
Lot in the Twenty-first Ward, Pittsburgh, being the southerly half of Lot No. 64 in plan of the Overseers of the Poor, Plan Book 1, page 107, fronting 24 feet on north side of Warlo street by 65 feet in depth. On which is a two-story brick dwelling house, No. 1024 Warlo street.

Samuel H. Kalson, owner or reputed owner.
F. F. 783, Oct., 1931. $3,241.10
A. E. & R. F. Weger, Attys.
Part of Lots Nos. 7 and 8 in Joseph Woodwell's Plan, Deed Book, Vol. 73, page 371, in the Third Ward, Pittsburgh, situated at the southeast corner of Townsend street and Pasture alley, and fronting 59 feet 8 inches on Pasture alley by 38 feet 8 inches in depth. Having erected thereon a two-story brick dwelling.

Anton Muzic and Antonia Muzic, his wife, owners or reputed owners.
F. F. 784, Oct., 1931. $4,176.68
A. E. & R. F. Weger, Attys.
Lot partly in the Twenty-fifth Ward and partly in the Twenty-sixth Ward, City of Pittsburgh. Beginning on the north side of Chautauqua street at a point distant 218.25 feet northeastwardly from the northeast corner of Chautauqua street and Irwin avenue; thence northeast along Chautauqua street 50 feet by 176 feet in depth to the south side of Burgess street. On which is a two-story frame and stucco dwelling house, No. 622 Chautauqua street.

Joseph P. Mushinsky and Anna Mushinsky, his wife, owners or reputed owners.
F. F. 785, Oct., 1931. $2,928.74
A. E. & R. F. Weger, Attys.
Lot in Twenty-fourth Ward, Pittsburgh. Beginning on the east side of Howard street at line of lot now or late of G. Staab; thence along Howard street northeastwardly 24.30 feet to point; thence northeastwardly 50.70 feet to point; thence southwestwardly 24.12 feet to point; thence southwestwardly 50.75 feet to place of beginning. Having thereon erected a two-story frame dwelling house, No. 1626 Howard street. Together with sewer rights and privileges set forth in Deed Book 2048, page 400.

Nicholas P. Proksell and Mildred F. Proksell, his wife, owners or reputed owners.
F. F. 786, Oct., 1931. $3,809.02
A. E. & R. F. Weger, Attys.
Lot in Shaler Township, being Lot No. 238 in Undercliff Place Plan of Lots, Plan Book, Vol. 9, page 10. Fronting 25 feet on Allegheny avenue by 100 feet in depth to an alley. On which is a two-story frame dwelling house.

Elmer Young and Leah Young, his wife, owners or reputed owners.
F. F. 789, Oct., 1931. $6,142.59
W. C. McClure, Atty.
Lot No. 2 in plan of Wildwood, Baldwin Township, Plan Book 28, pages 76 and 77, fronting 30 feet on north side of Churchview avenue. Having thereon erected a two-story brick veneer dwelling.

Mabel T. Foley and Thomas J. Foley, her husband, owners or reputed owners.
F. F. 791, Oct., 1931. $13,494.60
Elmer L. Kidney, Atty.
Part of lot in First Ward, Borough of Bellevue, being Lot No. 17 in the Thomas H. Bakewell's Plan of Lots, recorded in Plan Book Vol. 4, page 37. Beginning at a point on the northerly corner of South Euclid avenue and Laurel avenue; thence extending along the line of South Euclid avenue northeastwardly a distance of 100 feet to a point; thence northwestwardly by a line parallel with Laurel avenue a distance of 150 feet to a point on the line dividing Lots Nos. 17 and 18 in said plan of lots; thence along said dividing line southwestwardly a distance of 100 feet to the northeasterly line of Laurel avenue aforesaid; thence along said line of Laurel avenue a distance of 150 feet to South Euclid avenue, at the place of beginning. Having thereon erected a 15-room dwelling house.

Michael Spano and Rose Spano, his wife, owners or reputed owners.
F. F. 792, Oct., 1931. $[illegible]
H. F. C[illegible], Atty.
Parts of lots Nos. 6, 7 and 8, Marshall Heirs Plan, North Fayette Township, Plan Book, Vol. 26, page 61. Beginning at an iron pin on the easterly side of a 24-foot street at the southwesterly corner of lot 8; thence along said street north 6? degrees 55 minutes east 65.5 feet; thence north 67½ degrees east 3.6 feet to the side of the Lincoln highway; thence along said highway, by a curve to the right, having a radius of 760.8 feet, 90.2 feet to the line between lots 8 and 9 in said plan; thence along said line north 83 degrees 5 minutes west 62.1 feet to beginning. Having thereon a one-story building with concrete block foundation, containing five rooms, and known as Green Gables Inn.

Samuel Rubin, owner or reputed owner or whoever may be owner.
F. F. 793, Oct., 1931. $2,142.00.
John F. Gloeckner, Atty.
All those three certain lots of ground situate in the Fifteenth Ward of the City of Pittsburgh being Lots Nos. 48, 49 and 50 in the plan of lots laid out for the executors of Hugh S. Fleming, deceased, as recorded in Plan Book Vol. 8, page 282 records of Allegheny County. Having erected thereon three two-story frame dwellings known as Nos. 1, 2, and 3 Melancthon street.

Asser Tannous, owner or reputed owner.
F. F. 794, Oct., 1931. $36,404.34
Park J. Alexander, Atty.
Seven lots in the Second Ward, Duquesne, being Nos. 7, 8, 9, 10, 11, 12 and 13, plan of part of the H. B. Cochrane Estate laid out by Mrs. Zella Bovard Cairns, recorded Allegheny County Plan Book, Vol. 22, page 36, fronting 175 feet on the southwesterly line of Duquesne avenue by 110 feet in depth to Zeno alley. Having thereon erected a one-story brick building known as Nos. 22, 24, 26, 28 and 30 South Duquesne avenue, Duquesne.

Venzelis N. Jones and Solomon Jones, owner or reputed owners.
F. F. 795, Oct., 1931. $5,945.90
Park J. Alexander, Atty.
Lot in the Fifth Ward, Pittsburgh, Pa., fronting 25 feet more or less on the easterly side of Francis street by 115 feet in depth to Eclipse way. Having thereon erected a two-story and attic stucco and shingle dwelling, known as 524 Francis street, Pittsburgh, Pa.

Blanche F. Shaffer, owner or reputed owner.
F. F. 796, Oct., 1931. $13,435.00
Park J. Alexander, Atty.
Lot in Fourteenth Ward, Pittsburgh, fronting 100 feet on the southerly side of Fifth avenue and extending back irregular in shape 176.22 feet to Wilkins avenue. Having thereon erected a two-story and attic brick dwelling known as 5230 Fifth avenue.

William P. Conway and Mary E. Conway, owners or reputed owners.
Al. Fi. Fa. 797, Oct., 1931. $3,106.80.
Park J. Alexander, Atty.
Lot in Nineteenth Ward, Pittsburgh, Pa., being No. 245 in West Liberty Improvement Company's Plan called Fourth Ward, Brookline, Plan Book, Vol. 23, pages 192 and 193, fronting 30 feet on the southwesterly side of Chelton (formerly Chelsea) avenue, by 120 feet in depth to Frelona way. Subject to mining rights and building restrictions as set forth in Deed Book, Vol. 1680, page 85. Having erected thereon a two-story brick dwelling known as No. 1410 Chelton avenue, Pittsburgh, Pa.

Daniel Sullivan and Margaret Sullivan, owners or reputed owners.
F. F. 799, Oct., 1931. $5,733
Patterson, Goehring, McClintock and Collin, Attys.
Lot No. 586 in Grandview Plan, Eighteenth Ward, Pittsburgh, Plan Book Vol. 20, page 166. Fronting 25 feet on the southerly side of Ingram street and extending back an equal width 100 feet. Having erected thereon a two-story brick and shingle dwelling, No. 446 Iberia street. Deed Book, Vol. 2253, page 223.

Joseph L. Schilling, owner or reputed owner.
Park J. Alexander, Atty.
Fi. Fa. 800, Oct., 1931. $6,988.45
Property situate in the Borough of Ben Avon, at the northwesterly corner of Brighton road and West Division street, 142.30x193.45 feet. Having thereon erected a one-story frame shop, a two-story frame shop and gasoline station.

Mark C. Bickerton et al, executors of Thos. S. Bickerton, deceased, owners or reputed owners.
F. F. 801, Oct., 1931. $1,450.61.
R. A. & James Balph, Attys.
Tract of land partly in Jefferson Township and partly in City of Clairton, containing, after exceptions hereafter mentioned, 360 acres, more or less, bounded as follows: North by property of G. W. Peterson Estate, Robert Bickerton and other lands in City of Clairton; east by City of Clairton and W. H. Chambers; south by West Elizabeth Borough, John Werner, J. E. Byers and Joseph Walton Estates and John Greenwald; west by Pickford, F. Russo and others. Having thereon erected 10 frame dwelling houses, one large barn and other outbuildings, excepting the property conveyed by the following deeds, viz: Deed Books—Vol. 437, page 603, containing 19.55 perches; Vol. 924, page 432, containing 22.50 perches; Vol. 2086, page 37, containing 3¾ acres; Vol. 1981, page 471, containing 10 acres; Vol. 1981, page 470, containing 22.56 acres; Vol. 1981, page 471, containing 6 acres; Vol. 823, page 209, containing 1 acre; Vol. 521, page 310, containing 13 acres, 50.69 perches; Vol. 998, page 500, containing 9.172 acres; Vol. 2172, page 618, containing about 6 acres; Vol. 2172, page 617, containing 5.25 acres.
Also excepting and reserving property described in mortgage to Mark C. Bickerton, recorded in Mortgage Book, Vol. 2075, page 327, containing 1½ acres, on which is erected an eight-room brick dwelling house. Also, excepting and reserving the coal and mining rights as conveyed by Thomas S. Bickerton and his predecessors in title by conveyances appearing of record.

Michael J. Kiggins and Elizabeth J. Kiggins, his wife, owners or reputed owners.
F. F. 802, Oct., 1931. $2,111.43
Alexander & John Gilfillan, Attys.
Lot No. 17, in the plan of lots as laid out by the heirs of H. C. Bughman, deceased, in the Township of Baldwin, Plan Book, Vol. 27, page 22. Having thereon a two-story frame dwelling, with slate roof, known as No. 17 Custer avenue. Excepting and reserving the coal and mining rights heretofore sold.

Albert B. Opferman and Ida C. Opferman, his wife, owners or reputed owners.
F. F. 803, Oct., 1931. $4,760.65
Alexander & John Gilfillan, Attys.
Lots Nos. 106 and 107 in Oakleigh Plan, in the Thirty-second Ward, Pittsburgh (formerly Borough of Overbrook, Plan Book Vol. 24, pages 148 and 149. Having thereon erected a two-story brick and shingle dwelling. Excepting and reserving the coal and mining rights heretofore sold.

Salem Tannous, owner or reputed owner.
F. F. 804, Oct., 1931. $1,281.34
B. Meredith Reid, Atty.
Lot No. 3 in Irwins Partition, Plan Book, Vol. 1, page 92, fronting 24 feet on Whitcomb street, extending back 100 feet more or less to Webster avenue. Situate in the Third Ward, City of Pittsburgh having erected on Webster avenue a two and one-half story brick dwelling, No. 1214 Webster avenue, and two two-story brick dwellings on Whitcomb street, Nos. 1221 and 1223 Whitcomb street. Deed Book, Vol. 2325, page 2.

Crescees W. Ballagi and John Ballagi, owners or reputed owners.
F. F. 805, Oct., 1931. $3,097.83.
Park J. Alexander, Atty.
Easterly part of Lot No. 60 in Dickson and Burchfield Plan, Plan Book, Vol. 4, page 118, Second Ward, Homestead, Allegheny County, Pa., fronting 28 feet on southerly side of East Fifth avenue by 110 feet in depth along Tammany alley. Having erected thereon a two-story frame dwelling known as No. 438 East Fifth avenue, Homestead, Pa.

O. C. Strassburger, owner or reputed owner.
F. F. 806, Oct., 1931. $3,592.61.
Chas. A. Poth, Atty.
Lot of ground situate in Borough of Mt. Oliver, being Lot No. 17, in Strassburger Plan, recorded in Plan Book, Vol. 29, page 127. Fronting on the northeasterly side of Elizabeth street, 24.89 feet and having a depth of 100 feet to an alley. Having erected thereon a two-story frame dwelling house.

V. R. Shattuck and Josephine E. Shattuck, owners or reputed owners.
F. F. 810, Oct., 1931. $4,260.00
F. F. 811, Oct., 1931. $3,500.00
Moorhead & Knox, Attys.
Lot No. 148, in the Plan of the Beechwood Improvement Company, Limited, called West Liberty Plan No. 1, in the Nineteenth Ward, Pittsburgh, Plan Book, Vol. 19, pages 154 and 155. Having thereon a two-story brick house and cement block garage, known as 2228 Bensonia avenue. Also Lot No. 265, in the Mission Hills Company Plan, called Mission Hills Plan No. 3, in the Township of Mt. Lebanon, Plan Book, Vol. 20, pages 28, 29 and 30. Having thereon a two-story stone house and garage, known as 251 Orchard drive.

C. E. Meyer, owner or reputed owner.
F. F. 812, Oct., 1931. $4,351.20
Ed. J. Hartie, Atty.
Lot No. 118 Duncan & Heisey's Plan being part of Crafton Borough, fronting 33⅓ feet on Nicholson street and extending back a distance of 82½ feet, Plan Book Vol. 9, pages 128 and 129. Having erected thereon two-story brick and stucco dwelling and garage, No. 32 Nicholson street. Deed Book, Vol. —, page —.

Hugh Boyce and John J. Morris, owners or reputed owners.
F. F. 813, Oct., 1931. $1,937.00
Benjamin Jacobson, Atty.
Lot No. 205 in the revised Plan of Espy place, Plan Book, Vol. 17, pages 94 and 95, Fifteenth Ward, City of Pittsburgh, fronting 25 feet on the westerly side of Gertrude street and extending back 115 feet to an alley. Having erected thereon a two-story and attic brick dwelling house known as No. 5234 Gertrude street.

Joseph Gratzer and Elsie J. Gratzer, his wife, owners or reputed owners.
F. F. 814, Oct., 1931. $1,512.64
Vincent P. Walsh, Atty.
Lot in the Thirty-first Ward of the City of Pittsburgh, Pa., being No. 18 in Plan of Pittsburgh and Castle Shannon Railroad Company, Plan Book, Vol. 4, page 216. Having thereon erected a frame dwelling house known as No. 82 Frederick street.

Rebecca Zarkin and Saul Zarkin, her husband, with notice to Louis Katz, terre tenant, owner or reputed owner.
F. F. 816, Oct., 1931. $5,522.19
Sachs and Caplan, Attys.
Part of Lot No. 89 in Aaron Hart's Plan, Plan Book, Vol. 1, page 68, fronting 24 feet on northeasterly side of Fullerton street and extending back, northeastwardly, between line of Lot No. 88 and northwesterly side of a 10 foot way, of equal width, 57 feet to a line. Having erected thereon a three-story double brick dwelling with mansard roof, Nos. 161, 163 Fullerton street.

John J. Way and Wilhelmina Schoonover Way, his wife, owners or reputed owners.
F. F. 817, Oct., 1931. $2,680.88
Walter H. Kelly, Atty.
Lot in Wayland Park, Edgeworth Borough, beginning on northwesterly side of Quaker road, at distance of 219.50 feet southwestwardly from westerly side of Pine Road; thence north 36 degrees 52 minutes 20 seconds west, 145 feet to land of Charles Watts; thence south 53 degrees 7 minutes west, 55.50 feet along Watts' land to land of William A. Way et al.; thence 145 feet along William Way land to northerly side of Quaker road and along Quaker road 55.50 feet to place of beginning. Having erected thereon a two and one-half story brick dwelling. Subject to restrictions; see Deed Book, Vol. 2051, page 107.

Samuel Darling and Lena Darling, his wife, owners or reputed owners.
F. F. 818, Oct., 1931. $3,190.00.
Abraham Pervin, Atty.
All that lot in the Third Ward, City of Pittsburgh, being parts of Lots Nos. 73, 74 and 75 in Plan Book, Vol. 1, page 20, in Thomas Scott's Plan, described as follows, to wit: Beginning on the Northerly side of Colwell street eastwardly 20 feet 2½ inches from the northeast corner of said Colwell street and Carpenter alley; thence continuing along Colwell street a distance of 21 feet 6 inches to a point extending northwardly from Colwell street in a northerly direction to a line of Lot No. 72 in Scott's Plan. Known as 1319 Colwell street. Having erected thereon a three-story dwelling.

George Kohut and Annie Kohut, his wife, owners or reputed owners.
F. F. 819, Oct., 1931. $1,581.09.
Harry J. Schmitt, Atty.
All of Lot No. 6 and part of Lot No. 7 in Alma Nelson Plan, recorded in Plan Book, Vol. 31, pages 140-141, in the Borough of Carnegie, beginning on the westerly side of Morrow avenue at a point distant 432.29 feet southwardly from the southwesterly corner of Morrow and Bell avenues; thence extending in a southerly direction along the westerly side of Morrow avenue 35 feet and in depth 130 feet to a 20-foot alley, maintaining an even width throughout. Having erected thereon a one and one-half story brick and shingle dwelling house known as 513 Morrow avenue. Deed Book, Vol. 2367, page 263.

Mary M. Hamel, owner or reputed owner.
F. F. 820, Oct., 1931. $2,702.18
Harry J. Schmitt, Atty.
Lot of ground in the Borough of McKees Rocks, being part of Lot No. 36 in Olivia Place Plan, Plan Book 12, pages 188, 189. Beginning on the northeasterly side of Island avenue at dividing line between Lots Nos. 36 and 37 in said plan; then extending northwestwardly along said dividing line 126.15 feet to an alley; thence northwestwardly along said alley 24.165 feet to a point; thence by line parallel with dividing line between Lots Nos. 36 and 37 in said plan southwestwardly 124.87 feet to Island avenue; thence southeastwardly along the northeasterly side of Island avenue 24.125 feet to place of beginning. Having erected thereon a three-story brick store and dwelling known as 506 Island avenue. Deed Book 2170, page 82. Also, two certain lots in Stowe Township, Allegheny County, being Lots Nos. 300 and 301 in Norwood Place Plan, Plan Book 17, pages 64 and 65. Having erected thereon a six-room two-story frame dwelling house known as No. 3 Frazer street. Deed Book 1454, page 153. Also unimproved lot known as No. 302 Norwood Place Plan, Plan Book 17, pages 64 and 65. Deed Book 1531, page 88.

R. C. & K. Beverage Company, owner or reputed owner.
F. F. 824, Oct., 1931. $21,600.00
Hazlett, Gannon & Walter, Attys.
Lot in Borough of Tarentum. Beginning on the north line of First avenue (formerly Water street) at line of lands now or late of K. M. P. Hoch; thence north 27 degrees west along said Hoch line, 120 feet to a point; thence north 63 degrees east along land now or late of Theresa Oehm, 50 feet to a point; thence south 27 degrees east along land now or late of F. Gross, 130.63 feet to said First avenue; thence south 75 degrees west along said First avenue, 51.12 feet to the place of beginning. Upon which is erected a cinder block building. Deed Book 2298, page 507. Subject to right of way, Deed Book 2168, page 114.

Martin Wygonik and Francisca Wygonik, his wife, owners or reputed owners.
F. F. 825, Oct., 1931. $3,811.50
Hazlett, Gannon & Walter, Attys.
Lot No. 52 and north half of lot No. 51 in Plan of Brackenridge Natrona Extension No. 8, Plan Book, Vol. 26, page 102. Fronting 37½ feet on Pine street and extending back 100 feet to Poplar alley. Having erected thereon a two-story frame dwelling known as No. 9 Pine street, Natrona, Pa. Deed Book, Vol. 1402, page 431.

Caroline McGoldrick and Matilda McGoldrick, owners or reputed owners.
F. F. 826, Oct., 1931. $243.20
Hazlett, Gannon & Walter, Attys.
Farm in Fawn Township. Beginning at a cornerstone at southeast corner of McGoldrick farm; thence north 1 degree, 48 minutes east, 1,870.02 feet along the west boundary of Montgomery and Kennedy farms to a stone at corner of Pringle and Elliott farms; thence north 88 degrees 1 minute west along south line of Adam Elliott farm and part of the Dixon farm, 2,981.20 feet to a stone on east side of public road from Tarentum to Millertown; thence along said road and the east boundary of the Dixon and Gibson heirs farms, south 1 degree 6 minutes west 1,915.84 feet to a cornerstone on the south side of public road leading to Donnellville being the north line of Mac-Ayel farm; thence along said public road south 88 degrees 54 minutes east 2,958 feet to the place of beginning. Containing 128 acres. Excepting coal and mining rights. Will Book 21, page 198. Upon which is erected a frame dwelling house, barn and outbuildings.

Charles Andrews, owner or reputed owner.
F. F. 827, Oct., 1931. $46,816.69
W. J. Aiken, Atty.
Lots Nos. 23, 24, 25, 26 and part of 27, Sheraden Terrace Plan, Twentieth Ward, Pittsburgh, Plan Book, Vol. 11, pages 134 and 135. Having thereon erected a four-story brick building containing stores and dwelling apartments known as Nos. 637 to 653 Hillsboro street. Subject to and together with rights, privileges, etc., and also subject to conveyance for public roadway in Deed Book, Vol. 1006, page 253.

Gladys E. Dingeldein and William Dingeldein, owners or reputed owners.
F. F. 829, Oct., 1931. $271.03
Robert R. Elder, Atty.
Lot in Versailles Township, beginning on southwesterly side of Vermont avenue in John Guire Farm Plan at a point 341.23 feet northwestwardly from Forgie alley, and fronting 40 feet on Vermont avenue, extending back southwestwardly, preserving the same width, 130 feet. Subject to right of way of 5 feet for a sewer.

Anna Upperman, owner or reputed owner.
F. F. 830, Oct., 1931. $14,098.23.
A. L. McLaughlin, Jr., Atty.
Lots Nos. 414 an 415 in John H. Sawyer's Plan of Lots, recorded in Plan Book Vol. 6, pages 34 and 35, situate in Tenth Ward, Pittsburgh. Having erected thereon a two-story brick and concrete garage, known as No. 1801 Morningside avenue.

J. F. Hines, owner or reputed owner.
F. F. 831, Oct., 1931. $239.80.
A. W. Forsythe, Atty.
Property in the Fifteenth Ward of the City of Pittsburgh, being all of Lots Nos. 27, 28 and 29 and parts of Lots Nos. 26 and 30 in the Beechwood Plan of lots laid out by John E. Born, which plan is of record in the Recorder's Office of Allegheny County, Pa., in Plan Book, Vol. 32, pages 58 to 64, inclusive. Having a frontage of 185 feet on the northerly side of Beechwood boulevard, and a depth of 128 feet, more or less. See Deed Book, Vol. 2409, page 465. Also Deed Book, Vol. 2428, page 496. Having thereon erected four two-story duplex dwellings.

Yost & Yost, Inc., a Corporation, owner or reputed owner.
F. F. 832, Oct., 1931. $2,323.66
Harold C. Lowe, Atty.
All that certain lot or piece of ground situate in the Twenty-fifth Ward of the City of Pittsburgh (formerly Second Ward of the City of Allegheny). Being part of Lot No. 43 in George Ledlie's Plan of Lots, Plan Book, Vol. 1, page 17?, now in new Plan Book, Vol. 1, page 99. Beginning at a point on the northwesterly corner of Alpine avenue (formerly Ledlie street) at the corner of Creighton alley; thence westwardly along said Alpine avenue a distance of 29 feet 4½ inches to the dividing line between Lots Nos. 42 and 43 in said plan; thence northwardly along said dividing line a distance of 50 feet to a point; thence eastwardly and parallel with said Alpine avenue a distance of 29 feet 4½ inches to Creighton alley, and thence southwardly along Creighton alley a distance of 50 feet to the place of beginning. Having thereon erected two two-story frame dwellings.

Mary Grace Moran, owner or reputed owner.
F. F. 833, Oct., 1931. $3,534.30
Joseph L. Cannon, Atty.
Lot No. 24 in C. Berringer's Plan, Borough of Ben Avon, Plan Book, Vol. 13, page 4, fronting 40 feet on Berringer Place extending back 90 feet to Lot No. 23 in said plan. Having erected thereon a two-story frame duplex dwelling known as No. 235 Berringer Place. Deed Book, Vol. 2416, page 263.

Donato Andreucci and Maria Andreucci, his wife, owners or reputed owners.
F. F. 834, Oct., 1931. $1,127.70.
Charles A. Lewis, Atty.
Lot No. 937, St. Clair Improvement Company's Plan, Second Ward, City of Clairton, fronting 40 feet on Wylie avenue, extending back 128 feet to Maple Alley. Plan Book, Vol. 19, page 15. Having erected thereon two two-story frame dwellings.

Christodoulis Matheou, owner or reputed owner.
F. F. 835, Oct., 1931. $3,249.75
Charles A. Lewis, Atty.
Lot No. 88, William Branshaw Plan, Second Ward, City of Clairton, fronting 40 feet on Crest street (formerly Walnut street), extending back 130 feet to Plum alley. Plan Book, Vol. 13, pages 42 and 43. Two-story brick dwelling.

Albert K. Snodgrass, owner or reputed owner.
Alias F. F. 836, Oct., 1931. $5,665.73
Stone & McCandless, Attys.
Lot No. 13 in Plan of Lots laid out by O. R. Cooke, et al, Borough of Crafton, Allegheny County, Pa., Plan Book, Vol. 19, page 152, fronting 40 feet on the northwesterly side of Emerson avenue by 100 feet in depth. Having thereon erected a two-and-one-half-story brick dwelling known as No. 20 Emerson avenue.

Frank J. Lomot, owner or reputed owner.
F. F. 837, Oct., 1931. $5,340.67
W. C. McClure, Atty.
Lot in Eleventh Ward, City of Pittsburgh. Beginning on the east side of North Fairmount avenue at the northerly line of property now or late of Frank Murphy; thence north along the east line of North Fairmount avenue 40.19 feet, more or less, to line of property now or late of Tuckey; thence east along said Tuckey's line 100 feet to line of property now or late of Congregation B'Nai Israel; thence south along line of Congregation B'Nai Israel 40.19 feet, more or less, to Frank Murphy line; thence west along said Murphy line 100 feet to North Fairmount avenue, at the place of beginning. Having thereon erected a 2½-story brick veneer dwelling.

William Witzleb and Carrie Witzleb, his wife, owners or reputed owners.
F. F. 838, Oct., 1931. $509.07
C. E. Theobald, Atty.
Lots Nos. 26, 27 and 28 in the First Plan of the Subdivision of the Sample Farm laid out by C. F. Klopfer et al, in the Borough of Millvale, Plan Book, Vol. 4, pages 96 and 97. Having thereon erected a two-story frame dwelling known as No. 15 Brown alley. Also Lot No. 90 in the Overbrook Terrace Plan, in the Borough of Overbrook, Plan Book, Vol. 28, pages 124 and 125.

William H. Hankins, owner or reputed owner.
F. F. 839, Oct., 1931. $2,271.95
Walter L. Riggs, Atty.
Parts of Lots Nos. 13 and 14 in the J. N. and W. E. Hartman Plan of lots in Fifth Ward, McKeesport, Pa., Plan Book, Vol. 16, page 166. Beginning at a pin at the northeast corner of Wylie avenue and Bard street; thence along Bard street north 3 minutes west 36.76 feet to a pin; thence north 89 degrees 57 minutes east 64.38 feet to a pin; thence south 5 degrees 9 minutes east 49.04 feet to Wylie avenue; thence north 80 degrees 6 minutes west 69.97 feet to the place of beginning. Having erected thereon a three-story frame dwelling known as 701 Wylie avenue, McKeesport, Pa. Deed Book, Vol. 2366, page 313.

Sol Lange and Minnie Lange, his wife, owners or reputed owners.
F. F. 840, Oct., 1931. $8,968.00
R. T. M. McCready, Atty.
All that certain lot or piece of ground situate in the Fourteenth Ward of the City of Pittsburgh, being the easterly one-half of Lot No. 37 and the westerly 15 feet of Lot No. 38 in the Parkinson Place Plan of Lots, recorded in the Recorder's office of said county in Plan Book, Vol. 17, page 86, described as follows: Beginning at a point on the southerly side of Douglas street, distant easterly 280.15 feet from the southeasterly corner of Douglas street and Shady avenue; thence along said side of Douglas street in a northeasterly direction 40 feet to a point, and extending back therefrom in a southeasterly direction, preserving an equal width throughout, a distance of 227.20 feet. Having thereon erected a two-story brick dwelling known as No. 6328 Douglas street, Pittsburgh, Pennsylvania.

Allegheny Foundry and Machine Company, owner or reputed owner.
F. F. 841, Oct., 1931. $31,657.56
Hazlett, Cannon & Welter, Attys.
Tract in East Deer Township. Beginning on the east line of the West Penn Railroad at line of property now or late of Hansel; thence north along said railroad, 563 feet to a point; thence at right angles to said railroad, north 83 degrees, 15 minutes east, 270 feet to the Allegheny River; thence southwardly along said river, 594.84 feet to line of Hensel aforesaid; thence north 89 degrees, 55 minutes west along said Hensel line, 129.48 feet to the place of beginning. Together with the foundry thereon erected, including the machinery and appliances in said foundry.

Regina R. Butler and Patrick B. Butler, her husband, owner or reputed owners.
Alias F. F. 842, Oct., 1931. $8,154.04
Howard Zacharias, Atty.
Lot in the Fourth Ward, Pittsburgh, being Lot No. 8 in Plan of Lots of Charles Meyran, recorded in Plan Book, Vol. 4, page 134, fronting 22 feet on Fifth avenue and extending back, of even width throughout, 127 feet to Euler way. Having erected thereon a three-story brick building, with double garage in rear, No. 3604 Fifth avenue, Pittsburgh. Deed Book, Vol. 2250, page 1.

John H. Nicklas, owner or reputed owner.
F. F. 843, Oct., 1931. $5,633.00
Duff, Davis, Scott & Smith, Attys.
All those certain lots in the Township of Ross, being parts of Lots Nos. 50 and 51 in Merchant's Land Company Plan, called Rodenbaugh Place Plan Book Vol. 22, page 91. Fronting 48 feet on Van Buren avenue and 100 feet in depth. Having thereon erected a two-story double stucco and shingle dwelling. For chain of title see deed from Herbert S. Brewer et ux, to John H. Nicklas, dated July 28, 1926.

John Haworth and Ida M. Haworth, his wife, owners or reputed owners.
F. F. 844, Oct., 1931. $272.13.
Duff, Davis, Scott and Smith, Attys.
All the following described real estate, situate in the Fourteenth Ward, Pittsburgh. Beginning at a point on the southerly side of Wilkins avenue, 88.3 feet northwardly from the southwesterly corner of Wilkins avenue and Worth street; thence along Wilkins avenue, south 77 degrees 36 minutes west 53.11 feet to a point; thence south 4 degrees 9 minutes west 125.19 feet to a point; thence north 77 degrees 36 minutes east 12.54 feet to a point; thence north 20 degrees 1 minute 45 seconds 142.16 feet to Wilkins avenue at the point of beginning. Having thereon erected a two-and-one-half-story brick dwelling. For chain of title see deed from Mary L. Lewis et vir dated April 29, 1929, to John Haworth et ux.

Rebecca Katz, owner or reputed owner.
F. F. 845, Oct., 1931. $1,785.00.
Abraham Gratz, Atty.
All that certain lot of ground situate in the Third Ward of the City of Pittsburgh, Allegheny County, Pa., beginning on the southerly side of Center avenue at a point distant eastwardly 199.92 feet from Passavant alley; thence north 60 degrees 57 minutes east along the southerly line of Center avenue 20 feet to a point; thence south 29 degrees 3 minutes east 96.39 feet to a point; thence south 77 degrees 28 minutes west 20.86 feet to a point; thence north 29 degrees 3 minutes west and through a party wall 84.46 feet to Center avenue at the place of beginning. Also to the grantee, his heirs and assigns, the tenants and occupiers of the above premises, the free and unrestricted right of ingress and egress over and across the private passageway lying to the rear of the lot herein conveyed and leading out to Dinwiddie street, in common with the owners, occupiers and tenants of other property bordering on said private passageway. Having thereon erected a two and one-half story brick dwelling and a one-story brick storeroom attached thereto. Deed Book Vol. 1983, page 560.

Simon Hadel and Ida Hadel, his wife, owners or reputed owners.
F. F. 846, Oct., 1931. $36.75
Maurice H. Goldstein, Atty.
Lot in First Ward, Braddock Borough, being westerly half of Lot No. 5 in Henning and Redman's Plan of Subdivision of Section 19 in James W. Buchanan's Plan of Braddock's Field, fronting 20 feet on Braddock avenue, extending back 133 feet to an alley. Plan Book, Vol. 2, part 2, page 197. Having thereon erected a two-story frame building.

Anna B. Ryan and William E. Ryan, her husband, owners or reputed owners.
F. F. 847, Oct., 1931. $3,841.67
Alter, Wright & Barron, Attys.
Lot No. 9, John A. Stevenson Plan, Plan Book 28, page 200, Borough of Springdale, fronting 40 feet on the westerly side of Orchard street extending back 150 feet to an alley. Having thereon erected a two-story brick dwelling.

Clifford G. Selden, owner or reputed owner.
F. F. 848, Oct., 1931. $15,305.43
Alter, Wright & Barron, Attys.
Tract of land situate in the Township of Pine. Beginning at a white oak at corner of land of John D. Brown and Charles H. Pridgeon et ux; thence along lands of Brown north 32 minutes west 2,001.38 feet; thence by lands of Bollman and Logan north 89 degrees east 2,019.6 feet to public road; thence through said public road south 30 degrees east 1,068.68 feet to land of Crossroads Presbyterian Church; thence by same south 89 degrees west 148.5 feet; south 30 degrees east 529.13 feet to Pine Township Cemetery Association; thence by same south 89 degrees west 277.4 feet; south 30 degrees east 476.76 feet to public road at line of Pridgeon aforesaid; thence through the public road and along lands of said Pridgeon north 86 degrees 42 minutes west 975.62 feet and along same south 89 degrees west 607.36 feet to beginning. Having erected thereon a dwelling house, two-story barn, large chicken houses and other outbuildings.

Merle A. Sarver, owner or reputed owner.
F. F. 849, Oct., 1931. $4,492.21.
Alter, Wright & Barron, Attys.
Lot No. 42 and the west half of Lot No. 41 in Brackenridge Plan Section 2, Plan Book 23, pages 74 and 75, Borough of Brackenridge, together fronting 37½ feet on the southerly side of Third street, extending back 120 feet to an alley. Having thereon erected two dwelling houses.

Morris Feldhorn, owner or reputed owner.
F. F. 852, Oct., 1931. $4,437.30.
Israel Grauer, Atty.
Lot in Fifth (formerly Thirteenth) Ward, City of Pittsburgh, on northerly side of Webster avenue and on line of property late of Patrick Ward. Fronting 38 feet on Webster avenue, maintaining an equal width throughout of a depth of 60 feet. Having thereon erected two frame dwellings known as 2311 and 2313 Webster avenue. Deed Book, Vol. 2226, page 716.

Morris Schleifer, owner or reputed owner.
F. F. 853, Oct., 1931. $18,455.12
Wayland P. Duncan, Atty.
Parts Lots 16 and 17, Schenley Heights Plan, Plan Book 20, page 102, Fourteenth Ward, Pittsburgh, extending 50 feet along north line of Melvin street from a point 286.44 feet east of Wightman street, and thence extending back at right angles 148.93 feet, of even width throughout. Having thereon erected double two-story brick dwelling.

Andrew Kacsmar and Annie Kacsmar, owners or reputed owners.
F. F. 854, Oct., 1931. $564.69.
Wright & Rundle, Attys.
Lot in the Borough of Munhall, being the easterly one-half of Lot No. 49 in the Munhall Garden Homes Plan of Lots, recorded in Plan Book, Vol. 25, page 136. Having erected thereon a two-story frame dwelling house. See Deed Book, Vol. 2293, page 105 and restrictions therein recited.

Hugo A. Link and Lena N. Link, his wife, also known as Hugo A. Lenk and Lena N. Lenk, his wife, owners or reputed owners.
F. F. 855, Oct., 1931. $522.38
Fred S. Hitchens, Atty.
Lot No. 32 in Driving Park Plan in the Township of Versailles, Plan Book, Vol. 17, page 117. Having thereon a two-story frame dwelling known as 3143 State street.

Locust Grove Amusement Company, a corporation, owner or reputed owner.
F. F. 858, Oct., 1931. $3,801.67
R. A. McCrady, Atty.
Part of Purpart No. 6, Partition Estate of Dinah Herrod, Mifflin Township, recorded in the office of the Register of Wills, in Will Book, Vol. 41, page 58, described as follows: Beginning at a point on the line of lands of George Herrod, distance south 65 degrees 8 minutes west 353.60 feet from the center of a 40-foot street in said plan, at the line of lands of Kate C. Antiss; thence along line of said George Herrod south 65 degrees 8 minutes west 359.77 feet to line of lands of John Hughes et ux.; thence along line of said Hughes and line of lands of George B. McKee north 35 degrees 45 minutes west 589.38 feet to the line of lands of Nina Jackson; thence along the line of said Nina Jackson north 65 degrees 8 minutes east 392.27 feet to the lands of Kate C. Antiss, and thence along the line of said Kate C. Antiss south 32 degrees 32 minutes east 583.99 feet to the line of lands of George Herrod.

John Elek, owner of reputed owner.
F. F. 859, Oct., 1931. $7,293.60
R. A. McCrady, Atty.
Purpart No. 3, Partition Estate of Dinah Herrod, Mifflin Township, recorded in the office of the Register of Wills, in Will Book Vol. 41, page 58, described as follows: Beginning on a 19-foot street at the dividing line between Purparts 2 and 3; thence along said 19-foot street 574.65 feet to the dividing line between Purparts 3 and 4; thence along said dividing line south 65 degrees 8 minutes each 529.53 feet to a 40-foot street as shown on said plan; thence north 29 degrees 17 minutes east 529.53 feet to a 40-foot street 552.39 fe[et] to the dividing line between said Purparts 2 and 3; thence along said dividing line between Purparts 2 and 3 north 65 degrees 8 minutes east 736.08 feet to the said 19-foot street. Containing eight acres.

George W. Jones III, owner or reputed owner.
F. F. 860, Oct., 1931. $1,127.87
R. A. McCrady, Atty.
Part of Lot No. 13 in the North Perrysville Plan, McCandless Township, recorded in Plan Book, Vol. 35, pages 36 and 37, as follows: Beginning at a point in the center line of North road where the same intersects the center line of Barclay road; thence along the center line of North road south 69 degrees 18 minutes east 440 feet to a point; thence south 41 degrees 10 minutes west 308.3 feet to a pin; thence south 10 degrees 50 minutes east 118 feet more or less to the center line of Franklin road; thence along the center line of Franklin road north 68 degrees 26 minutes west 258 feet more or less to the center line of Barclay road; thence along the center line of Barclay road north 1 degree 43 minutes east 405 feet more or less to the center line of North road. Containing approximately 3 acres.

Anna Bobanick and Francis A. Bobanick, her husband, owners or reputed owners.
F. F. 861, Oct., 1931. $2,232.94
J. Boyd Duff, Jr., Atty.
Lot in McKees Rocks Borough, being parts of Lots Nos. 142, 143 and 144 in Frederick Lauinger Plan Book 12, page 158. Having erected thereon a one and one-half frame dwelling, known as No. — Plum alley. Deed Book, Vol. 2330, page 430.

John Elek, owner or reputed owner.
F. F. 862, Oct., 1931. $3,150.00.
R. A. McCrady, Atty.
Purpart No. 7, Partition Estate of Dinah Herrod, Mifflin Township, recorded in the office of the Register of Wills, in Will Book, Vol. 41, page 58, described as follows: Beginning at a point on the dividing line between Purparts Nos. 7 and 6, thence north 65 degrees 8 minutes east 785.94 feet to a point, thence along a 40-foot street as shown on said plan north 29 degrees 17 minutes west 483.40 feet to a point, thence south 65 degrees 8 minutes west 841.37 feet to a point on a 19-foot street as shown on said plan, thence south 35 degrees 45 minutes east 490.79 feet to the dividing line between Purparts Nos. 6 and 7.

Thomas M. Crum and Marion M. Crum, his wife, owners or reputed owners.
F. F. 863, Oct., 1931. $5,213.05.
Oscar G. Meyer, Atty.
Lot No. 15, Watson Plan of Lots, Bellevue, Plan Book Vol. 7, page 316. Fronting 50 feet Kendall avenue, running back 148 feet to an alley. Deed Book Vol. 2352, page 246. Having erected thereon a three-story frame dwelling, known as No. 170 Kendall avenue.

Margaret E. Taylor, owner or reputed owner.
F. F. 864, Oct., 1931. $765.88
J. Weinman Cratty, Atty.
Lot No. 5 in Lease Plan of Lots, recorded in Plan Book, Vol. 14, page 132, situate in the Third Ward of the Borough of Wilkinsburg, fronting 40 feet on South avenue, and having a depth along Lot No. 6 of 108.094 feet and 20.34 feet in the rear and along Lot No. 4 a depth of 102.22 feet. Having erected thereon a dwelling house known as No. See Deed Book, Vol. 1859, page 516.

William Hodell and Minnie F. Hodell, owners or reputed owners.
F. F. 865, Oct., 1931. $6,535.20
G. K. Herrington, Atty.
Being the northerly 10 feet of Lot No. 43 and the southerly 22 feet of Lot No. 44 Swisshelm Plan of Lots, Edgewood Borough, fronting 32 feet on Allenby street, extending back 110 feet to Monongahela alley. Plan Book Vol. 18, page 131. Having erected thereon a brick veneer dwelling with garage attached, No. 5[illegible] Allenby street. Deed Book, Vol. [illegible]35, page 516.

John Lojan and Lena Lojan, his wife, owners or reputed owners.
L. F. 866, Oct., 1931. $5,945.27.
Louis Bowytz, Hunter, Ecker & Clunk, Attys.
All that certain lot or piece of ground situate in the Borough of Etna. Beginning on the northerly side of Butler street at the corner of land now or formerly owned by S. McIntosh; thence north 35 degrees 35 minutes west along said McIntosh line 580 feet to a post; thence north 58 degrees 50 minutes east 135 feet to a point at the line of property formerly of Marcus A. Woodward; thence south 41 degrees east 573 feet to the said northerly side of Butler street; thence along said northerly side of Butler street south 52 degrees 30 minutes west 186 feet to the place of beginning. Containing 2 acres and 21 perches, more or less. Having erected thereon a one-story building containing storeroom, known as No. 11 Butler street, and a frame dwelling in the rear.

Charles T. Stoughton, owner or reputed owner.
F. F. 867, Oct., 1931. $5,302.06
F. F. 868, Oct., 1931. $5,552.00.
W. J. Aiken, Atty.
Lot No. 128 and part of No. 127, plan of Charles Meyran, et. al., Fourth Ward, Pittsburgh, Plan Book, Vol. 4, page 134, fronting 27½ feet on Meyran street and extending back of even width 141.51 feet, more or less, to Semple street. Having thereon erected a three-story brick dwelling house known as No. 364 Meyran street, and also a frame garage.

William J. Delehanty, owner or reputed owner.
F. F. 869, Oct., 1931. $6,164.54
William L. Jacob, Atty.
All that certain lot in the Fourteenth Ward, City of Pittsburgh, being Lot No. 1053 in Homewood Driving Park Plan, Plan Book, Vol. 17, pages 48 and 49. Having thereon erected a two and one-half story brick dwelling, known as No. 7147 on Mt. Vernon street.

Rachel S. Bigger, otherwise known as Rachel S. Bigger McCormick, and John J. McCormick, owners or reputed owners.
F. F. 870, Oct., 1931. $5,362.44.
Leonard M. Boehm, Atty.
All that lot or piece of ground situate in the Twelfth Ward, City of Pittsburgh, fronting 24 feet on the northerly side of Kelly street and extending northwardly 83 feet to property now or late of W. C. Ebert, preserving the same width throughout. Having erected thereon a two-and-one-half-story frame dwelling known as 6717 Kelly street.

Isabelle Kelly Stillwagen, owner or reputed owner.
F. F. 874, Oct., 1931. $14,715.82.
R. T. M. McCready, Atty.
Portion Lots Nos. 60 and 61, Beacon Heights Plan, City of Pittsburgh, beginning at south line of Darlington road 130 feet east of Shady avenue; thence east 35 feet on Darlington road; thence south 18 degrees 33 minutes west 132.93 feet; thence south 89 degrees 21 minutes west 39.13 feet; thence north 11 degrees 21 minutes east 143.68 feet. Plan Book, Vol. 17, pages 164 and 165. Two-story brick and cement dwelling and one-car frame garage, No. 6314 Darlington road.

Nathan Belle, owner or reputed owner.
F. F. 875, Oct., 1931. $1,644.38.
Benjamin Rosenshine, Atty.
Lot in Fourteenth Ward, Pittsburgh, fronting 36 feet on the northerly side of Hobart street and extending back northwardly, preserving the same width of 38 feet throughout a distance 118.18 feet to a point. Having erected thereon a two-story brick duplex building known as No. 5569 Hobart street.

ROBERT S. CAIN,
Sheriff.
Sheriff's Office, Pittsburgh, Pa.,
Friday, Sept. 11th, 1931.

—Classified Ads Only—GRant 5400—PITTSBURGH SUN-TELEGRAPH—Other Departments, GRant 6500—SATURDAY, SEPTEMBER 26, 1931—

THIMBLE THEATER

STARRING POPEYE

Now Showing—"Dangerous Curves Ahead"
Monday—"A Proud Army"

ONE OF OUR SOLDERS THOUGHT THIS WAS A PRACTICE WAR—AN' WHEN I TOLD HIM IT WAS A REAL WAR HE RUN
HEH! HEH! HEH!
!
SSH! YOU MUST NOT MENTION SUCH THINGS IN FRONT OF OUR PRISONER THE ENEMY KING—SEE—HE'S GIVING US THE HORSE LAUGH
HAW! HAW!
WHICH PROVES THAT YOUR ARMY IS NOTHING BUT A PACK OF—COWARDLY DUMB-BELLS
!
HOLD HIM TIGHTLY, POPEYE!
YER NOT GONER CUT HIS NECK OFF, SALLY?
I'LL LAY HIM AMONG THE SWEE'PEAS

THIMBLE THEATER APPEARS IN COLORS IN A FULL PAGE EVERY SUNDAY IN THE SUN-TELEGRAPH.

Kabibble Kabaret—By Hershfield

Registered U. S. Patent office—Copyright 1931 International Feature Service, Inc.

DEAR MR KABIBBLE,
WHY IS CUPID ALWAYS BLINDFOLDED?
—Z. O.
HAVE YOU LOOKED AT SOME OF THE COUPLES?

POLLY AND HER PALS

A Valuable Clue — By Sterrett

WOT'S THE IDEA OF DOLLIN UP IN NEEWAHS BUTLER SUIT?
WHEN YOU HIRE A DETECTUFF T'GIT A LINE ON YER DAUGHTER'S BEAU Y MUSTN'T ASK QUESTIONS!
P-ST! THE SUSPECT IS A FELLER EXACTLY MY SIZE, UNK!
HIS HAT AN' GLOVES FITS ME TO A "T"!
CLIFF STERRETT

THE NEBBS

Pete, Beware! — By Hess

SAY, GREGORY, HAVE YOU GOT ANYTHIN' AROUND HERE THAT BELONGS TO THE PRISONER? IF YOU GIVE MY HOUND A WHIFF OF IT, HE'LL RUN HIM DOWN
NO, IF YOU GIVE HIM A SMELL HE COULDN'T REMEMBER WHAT IT WAS IN HIS NOSE FOR. YOU BLINDFOLD HIM AND HE'D STARVE TO DEATH IN A BUTCHER SHOP
ALL MY LIFE I'VE WANTED A THOUSAND DOLLARS AND JUST WHEN I WAS A-GOIN TO GIT IT, I FELL ASLEEP—MEBBE IT'D BE WORSE IF I HAD A THOUSAND DOLLARS AND COULDN'T SLEEP
$3000 REWARD FOR THE APPREHENSION & THE MAN KNOWN AS
THE HUNT IS ON—THE NORTHVILLITES ARE COVERING THE COUNTRY-SIDE LIKE THE DEW.
IF PETE IS STILL IN THE NEIGHBORHOOD HE BETTER SNEAK BACK IN THE JAIL—THAT'S THE ONLY PLACE THEY WON'T LOOK FOR HIM.
YOU'RE A NICE POLICE-MAN—A LAME SNAIL COULD GIT AWAY FROM YOU
$3000!! I'D GIVE HIM HALF IF HE'D LET ME KETCH HIM
OF COURSE RIGHT AWAY YOU'RE CUTTIN' PRICES
WELL, FIGURE ON THE WAY HE OUGHT TO GO AND WE'LL GO JUST THE OPPOSITE—THAT'S HOW SMART CROOKS ESCAPE

TIM TYLER'S LUCK

The Approaching Figure — By Lym Young

IT WAS QUITE FORTUNATE THAT THE CAPTAIN OBSERVED THE SMOKE SIGNALS
DON'T RUN OUT UNTIL WE KNOW FOR SURE WHO IT IS, ROY!
I'M POSITIVE IT'S A BRITISH MILITARY PLANE FROM THE OBSERVATION SQUADRON AT DJAREE
TH-THERE'S A WHITE MAN CLIMBING OUT OF THE COCKPIT
HE'S COMING TOWARD US
GOSH AN' HE SURE IS A HANDSOME LOOKIN' GUY!
WHO IS
THIS MAN ?

THE ROAD BACK -:- By Erich Maria Remarque

(Continued from Yesterday.)

Kosole's Friend Killed After Being Denied Furlough

CHAPTER XV.

Noise, light and thick smoke come out to meet us. The clinking of glasses. An orchestration is thundering the march from "The Merry Widow." The lamps above the counter sparkle. An eddy of laughter is swirling about the bar, where two girls are rinsing the froth from the empty glasses. A swarm of men stand clustered around them. They are exchanging jokes. Water slops over, mirroring the faces, tattered and distorted. An artilleryman orders a round of schnapp.

"Good prewar stuff, this, eh Lina?" he roars jovially.

We elbow our way in. "So! There he is!" says Willy.

With sleeves rolled up, shirt unbuttoned, sweating with moist, red neck, behind the counter stands the host, drawing off the beer, that streams brown and golden from under his fat hands into the glasses. Now he looks up. A broad grin spreads over his face. "Hullo! You here! What's it to be, light or dark?"

"Light, Herr Sergeant Major," replies Tjaden impudently. He counts us with his eyes.

"Seven," says Willy.

"Seven," repeats Seelig with a glance at Ferdinand. "Six—and Kosole, by Jove!"

Ferdinand pushes up to the counter. He leans with both hands against the edge of it. "Say, Seelig, have you got any rum?"

KOSOLE ANGERED

Seelig fusses about behind his row of nickle pump handles. "Rum? Why, yes, of course. I've got rum."

Kosole looks up at him. "You're rather partial to it, if I remember?"

Seelig is filling a row of cognac glasses. "Yes, I do rather like it, as a matter of fact."

"Happen to remember the last time you got tight on it?"

"No, can't say I do—"

"But I do!" shouts Kosole, standing at the counter like a bull glaring over a hedge. "Ever hear the name Schroder?"

"Schroder?—It's a very common name, Schroder," says Seelig casually.

That is too much for Kosole. He gets ready to spring. But Willy seizes him and pushes him down into a chair. "Drink first! —Seven light!" he repeats over the bar.

Kosole is silent. We sit down at a table. Seelig brings us the pints himself. "Good health!" says he.

"Good health!" answers Tjaden and we drink. He leans back. "There, now didn't I tell you?"

Ferdinand's eyes follow Seelig as he goes back behind the counter. "Man," he mutters fiercely, "and to think how that swob stank of rum the night we buried Schroder."

He breaks off.

"Now, don't come unstuck," says Tjaden gently.

Then, as though Kosole's words had suddenly plucked aside a curtain that until now had but lightly swayed and shifted, a grey, ghostly desolation begins to unfold there in the barroom. The windows disappear, shadows rise up through the floor boards and memory hovers in the smoke-laden air.

FELL IN GRAVE

There had never been any love lost between Kosole and Seelig, but it was not until August, 1918, that they became deadly enemies. We were holding a stretch of battered trench at the time, just in rear of the front line, and had to work all the night, digging a common grave. We were unable to make it very deep, because the water in the ground soon began to seep in. At the end we were working knee deep in mud.

Bethke, Wessling and Kosole were kept busy shoring up the sides. The rest of us gathered the corpses that lay about in the area ahead of us and put them aside in a long row, till the grave should be ready. Albert Trooske, our section corporal, removed any identity discs or paybooks that they still had on them.

A few of the dead had already black faces. Some of them were soaked and sodden with water like sponges. One we found lying flat, spread-eagled on the ground. Only when we took him up did we see that there was practically nothing left of him but the rags of his uniform, he was so pulped. His identity disc was gone, too. We only recognized him finally by a patch in his trousers. Lance Corp. Glaser, it was. He was light to carry, for almost half of him was missing.

Such stray arms, legs and so on as we found we set apart on a waterproof sheet by themselves. "That'll do," said Bethke, when we had brought up Glaser, "we won't get any more in."

We fetched a few sandbags full of chloride of lime. Jupp scattered it about the wide trench with a flat shovel. Max Weil turned up soon after with a few crosses. Then, to our astonishment, Sergt.-Maj. Seelig appeared out of the darkness. As there was no padre handy and both our officers were ork, he had been told off, apparently, to pronounce the prayer for the dead. He was feeling rather sore about it, he could not bear the sight of blood—and, besides, he was so fat. He was nightblind, too, and could hardly see in the dark. All this together made him so jumpy that he overstepped the edge of the grave and fell in. Tjaden burst out laughing and called in a subdued voice: "Shovel, boys! him in!"

SEELIG ABUSIVE

Kosole, as it happened, was digging in the trench just at that spot and Seelig landed square on the top of his head—a good "two hundredweight." Kosole swore blue murder. Then he recognized the sergeant major, but being an old hand—this was 1918—he did not let that deter him. The sergeant major picked himself up, saw Kosole in front of him, exploded and began to abuse him. Kosole yelled back. Bethke, who was also down there, tried to part them. But the sergeant major spat with rage, and Kosole, justly regarding himself as the aggrieved party, returned as good as he got. Willy now jumped in also to lend Kosole a hand. A terrific uproar arose from the grave.

"Steady," said someone suddenly. Though the voice was quiet, the din ceased immediately. Seelig, puffing and blowing, clambered out of the grave. His uniform was white with the soft chalk; he looked for all the world like a gingerbread baby covered in icing sugar. Kosole and Bethke climbed out likewise.

On top, leaning on his walking stick, stood Ludwig Breyer. Until now he had been lying out in the open before the dugout, with two greatcoats over him—he was suffering then his first bad attack of dysentery.

"What's the trouble?" he asked. Three men tried to tell him at once. Wearily Ludwig checked them. "Anyway, what does it matter?"

The sergeant-major insisted that Kosole had struck him on the chest. At this Kosole flared up again.

"Steady," said Ludwig once more. There was silence again. "Have you got all the identity discs, Albert?" he then asked.

"Yes," replied Trooske, adding softly, so that Kosole could not hear it, "Schroder's among them."

DENIED LEAVE

For a moment each looked at the other. Then Ludwig said: "Ah, then he wasn't taken prisoner?—Which is he?"

Albert led him along the line. Broger and I following—Schroder was our schoolfellow. Trooske stopped before a body, the head of which was covered with a sandbag. Breyer stooped. Albert pulled him back. "Don't uncover, Ludwig," he implored. Breyer turned around. "Albert," he said quietly.

Of the upper part of Schroder's body nothing was recognizable. It was as flat as a flounder. The face was like a board in which a black, oblique hole with a ring of teeth marked the mouth. "Does he know?" he asked, looking toward where Kosole was digging. Albert shook his head. "See to it that the sergeant major clears off," said he, "otherwise there'll be trouble."

Schroder had been Kosole's friend. We had never understood it quite, for Schroder was delicate and frail, a mere child, and the direct opposite of Ferdinand. Yet Ferdinand used to look after him like a mother.

Behind us stood some one puffing. Seelig had followed up and was standing there with staring eyes. "I never saw the like of that before," he stammered. "However, did it happen?"

No one answered. Schroder should really have gone home on leave eight days ago. But because Seelig disliked him and Kosole. And now Schroder was dead.

(Continued Monday.)

(Copyright, Erich Maria Remarque, 1931. Distributed by United Feature Synd., Inc.)

Synopsis

Ernst, who enlisted as a schoolboy, tells the story of a group of war comrades who march home when peace is made. The world seems a strange place to which it is hard to become acclimated. Everything has changed—and the men themselves have changed most of all. Ernst finds his family like strangers. Only his war comrades and war memories seem real. He looks up some of the group and for the moment finds comfort and companionship. They play cards at the barracks and in the midst of the game Tjaden bursts in with the news that he has found Seelig, a former sergeant major whom the men disliked. He is now a bartender, and the men set off to visit the cafe where he works.

Now Go On

DAILY SHORT STORY

Beautiful Girl Inherits Extensive Estate

Stacks of Money!

(All names of characters in this story are fictitious.)

"Nice."

Ned Quigley cast his glance across to the corner, three tables beyond.

Joe Glidden followed his chum's glance and saw what it was that Ned has described as "nice."

Joe nodded. He agreed.

The girl was mighty attractive. The girl looked up just then and caught Joe staring at her. He smiled, pleasantly, and the girl gave him a smile in return. Then she resumed eating and talking with the elderly woman beside her.

Joe and Ned were in Charlie's place. A pleasant little basement restaurant where the food was well worth while and where one might secure good wine and good beer—if one were known to Charlie.

"Never saw her here before," Ned said.

"Cute kid, nice red cheeks, knows how to wear her clothes," Joe agreed.

The girl and elderly lady left after a while. Charlie came over and asked his usual question. "Everything all right?"

"Okey-dokey, Charlie," Joe answered.

"Say, Charlie," who was the little cutie who was over in the corner?" Ned asked.

"Name's Kelcey—nice kid. That was her mother with her," he answered. "They seldom come in at noon, but half the time they're here nights for dinner."

"Live around here, eh?"

"Block away."

"Girl married?"

"No. There's a chance for you boys—that kid is all right."

A RICH GIRL

"Good looker, Charlie," Joe agreed.

"Has she got any what it takes?" Ned wanted to know.

"Money? Lissen, boys, her money comes in stacks."

Charlie tried to illustrate with a gesture.

"Stacks of money? Say, that interests me deeply," and Ned grinned, but at the same time there was a serious note in his voice.

On a few other occasions, that spring, Joe and Ned saw the girl. She was always with her mother. They always smiled at her and she smiled in return. But if they stared a little too much or smiled a little too invitingly, this Miss Kelcey would stare down at her plate or engage her mother in conversation and fail to notice the boys any more during the meal.

"One thing is sure, I'm going to get acquainted with that kid," Ned boasted.

She doesn't seem to be very eager about it," Joe commented.

Now and then Miss Kelcey would say "Hello!" to the boys but that was as far as it got.

JOE DISCHARGED

When early summer came Joe Glidden was laid off from his chief shipping clerk job. This was through no fault of Joe's. Business was so bad, the big boss explained that a one-armed man with the hives would have plenty of time to pack and ship all the goods the company was selling.

Joe wasn't downcast. There were thousands worse off than he. And, being a wise young man he had wondered how the job lasted as long as it had.

Besides, there was Uncle Jake Sanborn, up at North Squam. Uncle Jake was no uncle at all to Joe, any more than to a score of cheerful young people. He owned a large place on the lake, a handsome farm, 20 cottages, as many more over-night camps, a store, gas station, gift shop and a landing and boathouse with a score of craft from canoes to launches.

For four Summers Joe Glidden had gone up to North Squam to spend the Summer. On his first trip he had gone with his mother and had promptly started to work for Uncle Jake, as this helped cut down expenses and gave his mother two more weeks' vacation.

The next three summers Joe went alone, for he had been left alone by the passing of his mother. He could have afforded three weeks' idleness but he preferred to work for Uncle Jake. He worked all through the summer, living at Uncle Jake's big house. He cared for the overnight camps, the canoes and motor boats and helped run the filling station.

Ned Quigley consoled Joe when he lost his work, but he wasn't so very heartbroken about it, because he had taken a good-sized cut himself in the real estate office where he worked.

"Anyway," Ned said, "I've got three weeks' vacation coming, with pay, and I'll have a swell time. You got a cinch—living in the country all summer and getting paid for it."

"I earn it," Joe said briefly. "Where are you going, Newport or Bar Harbor?"

"Oh, I don't know—I may run up to your place, Joe."

Come ahead. I can probably get you a little rake-off, a little reduction in board, or perhaps Uncle Jake will find work for you to do."

"Work? On a vacation? That's a helluva note! Nix. If I take a vacation I rest and loaf, but on th' level I think I'll come to that North Squam dump this year."

Ned was careful not to explain to Joe the real reason for planning to go to North Squam. The truth was he had a table next to the corner one where Miss Kelcey and her mother frequently sat, and he had overheard the girl and her mother discussing vacation.

Miss Kelcey had a photograph and a letter and she was telling her mother about it.

When Ned Quigley arrived at North Squam in sporting togs he found Joe in khaki knickers, somewhat oil-stained, but tanned and happy.

"What do you know Ned," he said, "that swell little skirt we used to see so much at Charlie's place with her mother is up here!"

"Get out!" Ned exclaimed, as if greatly surprised, and then anxiously, "have you met her?"

"Just to rent a canoe for her every day."

BECOME FRIENDLY

During the next two weeks both Joe and Ned became quite friendly with Fanny Kelcey. She wasn't such a shy little girl as she had seemed to be in Charlie's place back in the city.

She went to the hops at the pavilion with Joe and she went canoeing with Ned. Ned was doing his best to make an impression on her, and he talked at length about his "business connections" and about plans to double "his business" in the fall.

Fanny Kelcey became very fond of Joe. Ned wasn't blind to this but he was far from happy over it. With Joe he dropped a few remarks to the effect that the Kelcey girl was "strong" for him.

"Guess I'll marry the little lady. I could use her stacks of money—and she's all ready to yell 'yes' the minute I ask her," Ned declared. "Her mother's strong for me, too, and keeps hinting about my marrying the girl."

Just before Fanny and her mother were going home she decided to make a big play for Joe. She c 'dn't see him over at the landing and so she asked Ned to help her.

"Tell Joe I want him to take me canoeing tonight—be sure now, Ned," she said.

He was over with Joe that afternoon but delivered no message to him. To Fanny that night he said, "I gave Joe your message, Fanny. First he said it was O. K. he'd be there, but then he dated up another girl, right under my eyes, and told me to tell you he had to work tonight."

"Indeed! Well, I was trying to be polite to him, he'd begged me so often to go canoeing with him at night," Fanny lied, secretly furious.

So Ned went canoeing with Fanny and made love cleverly and went back to the city with her the next day. A week later he wrote to Joe, informing him that he was engaged to Fanny and they would be married right away.

That was the day that Isobel Sanborn, Uncle Jake's daughter, came home. And one look at Isobel made Joe forget all about Fanny and Ned and everything else.

Isobel confessed, within a week, to Joe that if she had known just who this Joe Glidden was that her people talked about each winter she wouldn't have been away at all.

Joe Glidden did not go back to the city. He remained at North Squam, married Isobel and went into business with her father, who had then ceased to be "Uncle Jake" and was "Dad."

It was the following Autumn that Joe and his pretty wife went to the city. Uncle Jake had passed on and it seemed that there were apartment blocks and a business block in the city that he had owned. Joe's wife had inherited them. They planned to live in the city that winter.

One day, driving up town from the office of their agent, who cared for the property, they stopped to look over a place near Fourteenth street that had been left to Isobel. There were stores and an arcade. In the arcade Joe recognized Ned. Ned was "barking" that is, urging people to come in and try the shooting gallery and the penny pictures!

CHARLIE WAS RIGHT

Fanny, Ned's wife, was in the cashier's pagoda, making change.

Joe introduced his wife and remarked, "This is one of the pieces of property she owned, Ned."

"We," Isobel said to Ned, "what's mine is Joe's."

"Well, for Pete's sake," gasped Ned.

"Ah," Joe said, indicating Fanny, who was piling pennies into little stacks for making change, "Charlie was right... you sure married a girl with money in stacks!"

(Copyright, 1931, Daily Mirror, Inc.)

Get It Tomorrow! Sunday Sun-Telegraph New Comic Weekly—16 Pages—32 Comics in 4 Colors—One Section

BRINGING UP FATHER

Just for Protection

By McManus

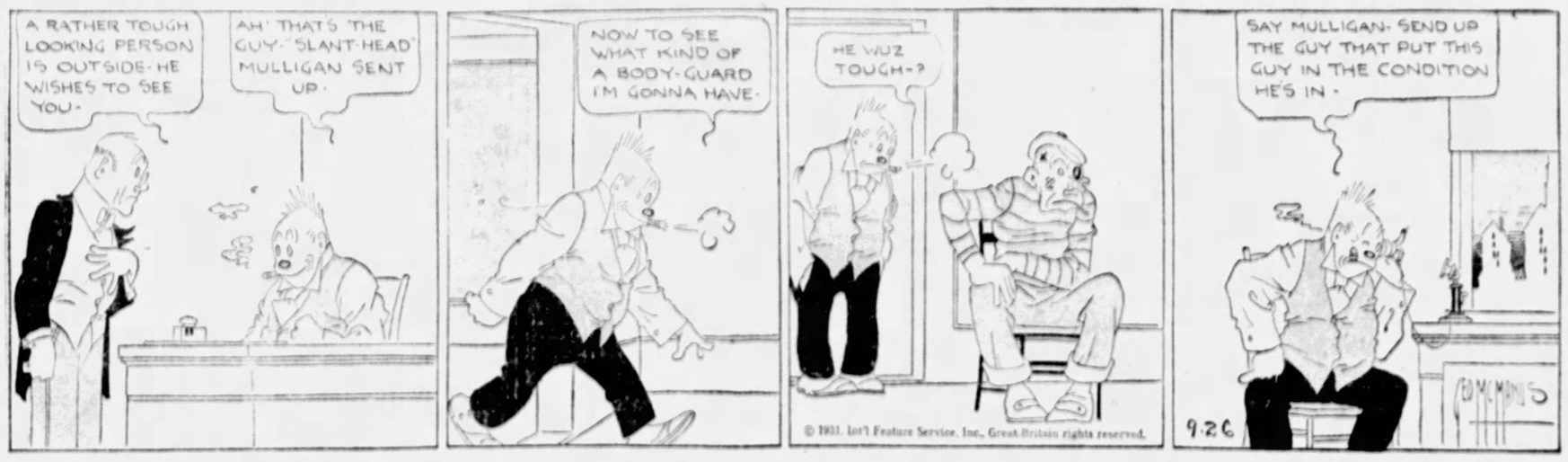
A RATHER TOUGH LOOKING PERSON IS OUTSIDE. HE WISHES TO SEE YOU.
AH! THAT'S THE GUY. "SLANT-HEAD" MULLIGAN SENT UP.
NOW TO SEE WHAT KIND OF A BODY-GUARD I'M GONNA HAVE.
HE WUZ TOUGH-?
SAY MULLIGAN. SEND UP THE GUY THAT PUT THIS GUY IN THE CONDITION HE'S IN.
© 1931, Int'l Feature Service, Inc., Great Britain rights reserved.
9-26

TILLIE THE TOILER

Not All to the Good

By Westover

CLICK. CLICK.
CLICK. CLICK.
THE NEW CHANGES I'VE MADE IN THE OFFICE ARE WORKING OUT GREAT - NOW I'M GETTING SOMETHING ACCOMPLISHED
SIMPKINS AND CO.
OH, FREDDIE - I JUST WANTED TO LET YOU KNOW I'VE BEEN TRANSFERRED TO THE BOSS' OFFICE SO WATCH YOUR STEP WHEN YOU RING ME UP
PLEASE REMOVE YOURSELF FROM MY DESK AND LET SOMEONE WORK WHO CAN WORK
9-26

ELLA CINDERS

Look Who's Here

By Plumb and Conselman

WAITE! WHERE HAVE YOU BEEN AND HOW DID YOU GET AWAY?
SOME GANGSTERS HAD ME! THEY WANTED THE FORMULA FOR FLEXIBLE GLASS BUT I OUTSMARTED THEM!
WHAT WITH--I MEAN, HOW?
I FIXED UP A PHONEY FORMULA THAT I LEARNED IN SCHOOL AND MADE IT STRONG ENOUGH TO BLOW THE JOINT SIXTY WAYS--AND IT WORKED!
HOW DID YOU COME OUT?
I CAME OUT A WINDOW--AND PLENTY FAST! BOY, IT SURE RAISED CAIN WITH THE PLACE! WHEN I LEFT, THE WHOLE BUNCH OF THEM WERE PICKING THEIR TEETH!
LEAVE IT TO GANGSTERS TO DO THEIR BEST TO BE NONCHALANT!
NONCHALANT NOTHING! THEY WERE PICKING THEIR TEETH UP OFF THE FLOOR!
Waite got himself out of that tight place but we cannot help but believe that there will be others.

THE BUNGLE FAMILY

Hope

By Tuthill

GEORGE BUNGLE, FOR THE LAST TIME I WARN YOU ABOUT TEARING CLOTHES-CLOSETS ALL APART AND THROWING THINGS ON THE FLOOR WHILE RUSHING THROUGH THIS HOUSE TRYING TO REMEMBER WHERE YOU MISLAID THAT NO-GOOD MONEY.
LOST! GONE! THOUSANDS!
I TOLD YOU THAT MONEY WAS BAD LUCK. THE ONLY REASON I WAS EVEN MILDLY INTERESTED IN IT WAS BECAUSE GERTRUDE SO BRAZENLY TRIED TO TALK ME INTO THE NOTION THAT IT BELONGED TO BOLERO.
WHAT A SITUATION! I FEEL EXACTLY AS THOUGH I WAS TRYING TO WALK A RUBBER TIGHT-ROPE IN THE DARK
SHE'S ALWAYS BEEN SO COMPLETELY BATTY ABOUT MONEY. HER PEOPLE WERE THAT WAY, TOO. I KNOW ALL OF THEM. THAT'S WHY, IN SPITE OF ALL HER EXCITEMENT, GERTRUDE KNEW BETTER THAN RAKE UP THINGS ABOUT MY FOLKS
SUCH LUCK! WELL I'M NOT WORRIED. BUT I GUESS THE SAFEST THING TO DO IS GIVE MY MIND A SHORT REST. FOR HALF HOUR OR SO.
OH, IT DOES ME SO MUCH GOOD TO KNOW THAT, IN SPITE OF ALL HER BLUSTER, BOLERO AND HER DIDN'T GET THAT MONEY AND THE BEST PART OF IT IS THAT SHE KNOWS EXACTLY HOW GOOD I FEEL RIGHT NOW TOO.
WELL I KNOW THE MONEY IS HERE SOMEPLACE. MY ONLY PROBLEM IS TO KEEP AS CALM AS POSSIBLE WHILE TRYING TO REMEMBER WHERE I PUT IT. AFTER THIS IS ALL OVER I'LL GET A GOOD WORKOUT WITH A COUPLE OF NERVE SPECIALISTS

MICKEY MOUSE

A Modern Joan of Arc

By Disney

IMMEDIATELY FOLLOWING MINNIE'S ABDUCTION HORACE GETS A NOTE WARNING HIM TO LAY OFF THE SEARCH
MICKEY IS OUT AFTER THE KIDNAPERS
WHAT HAS HAPPENED TO HIM?
STAY OUT OF THIS IF YOU KNOW WHEN YOU'RE WELL OFF! GOSH!
HORACE HORSECOLLAR! HOW CAN YOU STAND THERE LIKE THE BIG DUMBBELL YOU ARE WITH POOR LITTLE MINNIE PROBABLY BEING MURDERED THIS VERY MINUTE? AT LEAST YOU COULD GO SEE WHAT MICKEY IS DOING!
WHOA! HERE HE COMES NOW WITH SOMETHING IN HIS HAND!
HORACE! - CLARABELLE! - LOOK! THIS MIRROR! I FOUND IT BROKEN, IN THE WOODS AND THE GROUND WAS ALL TORN UP & MINNIE HAD THIS WITH HER WHEN SHE LEFT CAMP
THAT MIRROR! WHERE HAVE I —
I KNOW! IN THE GYPSY QUEEN'S CAMP! THAT'S WHERE I SAW IT! COME ON YOU MEN OF ACTION! THOSE GYPSIES KNOW SOMETHING ABOUT THIS!

LITTLE ANNIE ROONEY

The Power of Gold

By Walsh

GEE, MORNING ALREADY?? ALL NIGHT I'VE BEEN DREAMIN' ABOUT THE GOLD MINE. — WE OWN
I COULD SEE HEAPS OF GOLD PILED UP JUST LIKE MOUNTAINS — I GUESS I FOUND MORE GOLD THAN THERE IS IN THE WHOLE WORLD
GLORYOSKY — I WISHT THAT DREAM WOULD COME TRUE! — I DON'T NEED MUCH MY OWN SELF — BUT IF I HAD A LOTTA GOLD —
EVERY DAY I'D GO AROUND AN' GIVE MONEY TO ALL THE POOR LITTLE KIDS WHO AIN'T EVEN GOT ENOUGH TO EAT — I'LL BETCHA THAT WOULD BE LOTSA FUN
DARRELL McCLURE
© 1931, King Features Syndicate, Inc., Great Britain rights reserved.

COOK-COOS

By TED COOK

(Copyright, 1931, King Features Syndicate, Inc.)

Secretary of Labor Wm. N. Doak carries a small potato in his pocket for good luck.

He would probably have better luck with a potato than if he carried an egg.

* * *

"Soviet Russia," says George Bernard Shaw, "will soon be on her own feet."

Which is swell news for Capitalism. Judging from the squawks, everybody else's feet need a rest.

* * *

Little Willie, feeling swell,
Showed his father down the well.
Mother smiled and didn't scold him.
"Gosh," she said, "that oughta hold him."

* * *

YEAH?

"I never have anything to say on the subject of presidential candidates." — John J. Raskob.

* * *

Simile—

Risky as insuring a dry agent against cirrhosis of the liver.

* * *

TODAY'S OPPORTUNITY

(Public Notice, N. Y. Times)

CHRISTIAN couple will guide, chaperone strangers in New York. C 208 Times.

WHAT-A-MAN No. 750,077

This is Thermopoli Rizzi, speakeasy proprietor, who renders a unique service to his customers. In the case of a raid on Rizzi's establishment his waiters hastily serve plates of alphabet soup spelling out fictitious names to give the officers, thus saving the patrons the embarrassment and confusion of trying to think of names themselves on short notice.

* * *

Milestone on the path to civilization—

"Give me plenty of good wholesome kissing. A lot of Americans are so cracked on the subject of prohibition they would snatch from us poor mortals everything supposed to give us pleasure."—Dr. Josiah Oldfield, Fellow of the British Royal Society of Medicine.

* * *

FAIRLY GENTEEL RACKET

(Public Notice, N. Y. Times)

EINSTEIN'S theory of relativity taught privately to individuals who have no knowledge of physics or mathematics. C 160 Times.

DECLARATION OF AFFECTION

Editor's Note—Postmaster Farley last night issued the following sealed statement in commemoration of the 50th anniversary of the invention of the telephone.

Washington Monument.

To the American people everywhere:

I can no longer refrain from finding some way to express my feeling. I have loved the American people from the very first day we met, and always shall. I should be unworthy if I did not tell you the whole truth. Oh, American people, do you love me in return? I am sure I will not be able to bear it if your answer is unfavorable. May I hope? This sheet of paper though I should cover it with loving words can never tell you how I long to see you once again. I wonder if you are as impatient to see me as I am to fly to you. Sometimes you have made me very unhappy, and perhaps thoughtlessly. May I then implore you to consult your own heart and should this avowal of my fervent devotion be crowned with your acceptance then grant me the permission to refer the matter to your parents? Yours devotedly, Horace Walpole Frisby.

* * *

VEST POCKET LAMENT

For some reason
Or another
Gals all treat me
Like a brother.

* * *

"I AND A" DEPARTMENT

Dear Sympathetic Aunt Bella—

I just joined an exclusive club and now I find that they all drink and gamble. What would you do? Worried.

Ans.—Drink and gamble.
—Aunt Fearless Bella.

* * *

FAMOUS LAST WORDS

Let's go to a movie, Mr. Dreiser.

Today's Crossword Puzzle

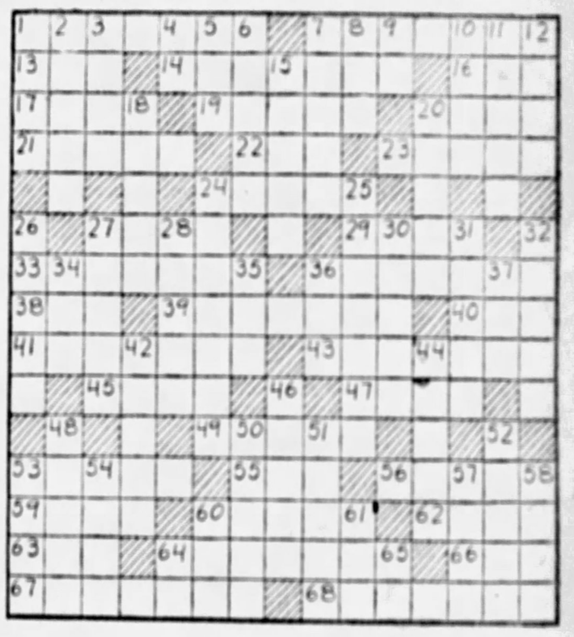

Herewith is the solution to yesterday's puzzle:

(Copyright, 1931, King Features Syndicate, Inc.)

HORIZONTAL

1—Slanders
7—Contrivance for oven cooking
13—Cutting implement
14—Beseech
16—Undivided
17—Permits
19—Float along with water
20—Outer coat of wheat
21—Build
22—Generation
23—Choose
24—Diversion
27—After
29—Sins
33—Ornamental staff
36—Brighten
38—Equivalence
39—Obliteration
40—Profound reverence
41—To charm
43—One who carouses
45—Robust
47—Small river duck
49—Catches with a lasso
53—Mouse-like animal
55—To moo
56—A finch
59—Appendage
60—Tramps
62—Unaspirated
63—A limb
64—Cut
66—A single spot
67—Bring back to former state
68—Ceased

VERTICAL

1—Small valley
2—Put forth effort
3—A festival
4—Myself
5—Culmination
6—Long, flexible strip of leather
7—Allude
8—Cereal grass
9—Near
10—Rent
11—Make into law
12—Schism
15—Inflexibility
18—Fragment
20—Renders indistinct
24—Severer
25—Metal rings on saddle of harness
26—Trembling
27—Roost
28—Rob
30—Pass rope through hole
31—Am to
32—Inactive
34—Is able
35—A rodent
36—Animal coat
37—Sheep
42—Small tree
44—Frame supporting canvas
46—Untied
48—A portion
50—Fruit of an evergreen
51—Wide-mouthed pitchers
52—Ago
53—Heavenly body
54—Borders
57—To harvest
58—Indigence
60—Belonging to that girl
61—To congeal
64—Very
65—Execute

IT PAYS to tell your selling story to the "well-to-do." That's why real estate advertising in the Sun-Telegraph brings such splendid results.

WHY PITTSBURGH IS GREAT
Has One Plant Which Leads World in Making Air Brakes

Pittsburgh Sun-Telegraph

SATURDAY, SEPTEMBER 26, 1931

BE A PITTSBURGH BOOSTER
To Your Friends in Other Cities

Publisher ... Pittsburgh Sun-Telegraph Co., Pittsburgh, Pa. President, William Randolph Hearst. ... Secretary and Treasurer, A. W. Clark. Associate Editor, M. Lindsay. Business Manager, J. A. Grier. Entered as second class matter ... postoffice at Pittsburgh, Pa.

National ... representatives, Dan Block and Associates, 247 Park avenue, New York; ... Building, Chicago; ... Building, Detroit; Little Bldg., Boston; Russ ... Building, Philadelphia; ... Building, San Francisco.

The Associated Press is exclusively entitled to the use for republication of all news credited ... in this paper and also the local news published herein. All rights of republication of special dispatches herein are also reserved.

Speed the Recount!

Public Sympathizes With Citizens' Committee Demands on Judge Macfarlane.

Unless there is to be a repetition of the recount board farce of 1930, Judge James R. Macfarlane will heed the suggestion contained in the letter of the Citizens' Committee, appoint personnel adequate to an expeditious recount of every questionable ballot box, and then see that those employed work.

The law is a mockery and justice is not served when recounts are so delayed as not to penalize, so far as the results of an election are concerned, the beneficiary of fraud or substantial error. In 1930 the recount board dawdled and Judge Macfarlane was impatient with any one who ventured criticism of the proceeding.

In the present controversy, involving the important point of whether Charles C. McGovern or Joseph G. Armstrong was nominated as the second Republican candidate for County Commissioner, there is no evidence of an expeditious recount where the accuracy of original returns is challenged.

The recount court was organized at noon last Tuesday. At the close of business last night it had completed the recount in but two boxes, and had not certified the result in even these two to the returning board, another election agency, which shortly will certify the vote of the primary that the ballots may be prepared for the November election.

The Citizens' Committee asks Judge Macfarlane to do only a just thing, not to wait to lock the barn until after the horse has been stolen—if it has. That is what the public expects Judge Macfarlane to find out—and quickly.

Tax Rise or Cut?

City Expenses Must Be Cut Sharply to Avoid Increase Of Present High Rate

The Building Owners' and Managers' Association has begun a campaign of publicity to force a reduction in our inordinately high city tax rate. Unless Mayor Kline and the Council can be induced to reduce municipal expenditures we will be lucky to escape a tax increase, for next year the city will be without $1,000,000 of extraordinary revenue that it received this year.

These unusual receipts consisted of the $500,000 that the American Reduction Company was forced to return and the $500,000 bank deposit insurance fund that Council decided it was no longer necessary to maintain and accordingly appropriated. Then there is the annual payment of $300,000 which the Pittsburgh Railways Company is supposed to make, but which it says it will be unable to pay next year.

It looks as if municipal expenditures, estimated to total $29,073,626 this year, would have to be reduced to considerably less than $28,000,000 next year if there is to be no raise in the tax rate. We believe an even greater reduction can be effected, if the Mayor and Council have the moral courage to go through with it, without seriously impairing the efficiency of the municipal government and its various services.

The year before Mayor Kline first assumed office municipal expenditures totaled $20,209,822. They have therefore increased nearly 50 per cent under his administration notwithstanding that wages, commodity prices and the cost of living generally have gone down during that period. Wages and salaries of city employes under Kline have increased from $9,143,175 to $12,734,665 a year.

Taxation matters and municipal affairs are worth every citizen's attention. For lighter reading we recommend "Good Time," the new serial by James Wedgewood Drawbell, which starts tomorrow in the American Weekly Magazine section of the Sunday Sun-Telegraph. The 16 pages of comics in colors will also give you relief from the vexatious tax problem.

The Gravure Section of the Sunday Sun-Telegraph will present in full color four large pictures of beautiful movie actresses. The "Remember?" department will bring back memories of old times in Pittsburgh. The local political situation continues intensely interesting. Mark Shields will review and interpret recent happenings in an article in the news section.

League Court Judges

Evidence Shown of Votes Cast in Terms of Their Own Nations.

World Court judges, appointed by the League of Nations to "administer" international justice, remain the servants of their own governments.

So warns the Cincinnati Enquirer in an editorial on the Austro-German customs union decision. The Enquirer said:

"Unmistakably, there is evidence here of judges voting in terms of their own nations. If we rule out the judges whose own governments were closely interested in the controversy—that is Germany, France, Poland and Rumania—the decision would have been favorable to the customs union instead of unfavorable.

"This cannot fail to be something of a blow to the prestige of the World Court."

The Baltimore Evening Sun—which had been an advocate of the League Court—used even blunter language. It called the League Court decision "the product of partisan judges who voted like ordinary politicians for the boys back home."

SUN-TELEGRAPH'S PLATFORM

For Pittsburgh and Western Pennsylvania

1—A better, cleaner, more beautiful city.
2—Rapid Transit.
3—Repeal or modification of "blue law."
4—Establishment of Pittsburgh metropolitan district.
5—Town Hall, seating at least 15,000.
6—Voting machines to insure honest elections.
7—Development of river transportation.
8—Development of air transportation.
9—Electrification of railroads.

Presto!

(See Article, "The Sales Tax in Canada.")

Marry-Go-Round

By HELEN ROWLAND

The Love Inquisition

Dying for love" used to be the most popular way of expressing devotion; nowadays "killing for love" appears to be the favorite diversion.

* * *

Nearly every day some woman takes out her trusty little revolver and sends a man into Eternity because she loves him so. Or a man wraps half a pound of poisoned candy in pink tissue paper and mails it to his wife—for love.

* * *

There seems to be NOTHING one will not do for love!

More crimes have been committed in the name of "Love" than in the names of liberty, justice, honor and bridge all put together.

* * *

"LOVE," alas, seems to be the great human Alibi for doing anything selfish, wicked or unlovable that happens to strike the fancy.

* * *

There are at least 17 ways of "murdering for love"; and of these the most humane are the old-fashioned methods of using ground glass, bullets and paris green.

* * *

The victim of sudden death has only a moment's realization of what's happening to him, whereas the world is full of men and women who are being killed by slow torture "for love."

* * *

There is the man who is gradually strangled to death with devotion or suffocated with kisses, and there is the woman who is starved to death with neglect or frozen to death with indifference while her husband "tools to buy her baubles."

* * *

Many wives are slowly cut to death with criticism "for their own good." And many husbands are bullied to death by spouses who insist on overseeing their diet and mapping out their daily lives.

Lots of men sigh bitterly that they are being talked to death by adoring wives. And lots of women admit that they are being secretly bored to death by husbands who sink into a coma immediately after dinner.

* * *

You can work a husband to death to pay for your imported frocks and bridge losses—or you can wear him to death by dragging him out to dancing parties every evening after a hard, long day.

* * *

You can mortify a wife to death by flirting with other women—or you can torture her to death by ordering the dinner for 6 o'clock sharp and NEVER showing up until after 7.

* * *

These are the favorite "slow torture" methods of killing for love, and there is no limit to their refined cruelty.

* * *

Alas, the Spanish Inquisition was a gentle and merciful thing beside the Inquisition of Love!

* * *

But, why, oh WHY, do they call it "Love?"

(Copyright, 1931, King Features Synd., Inc.)

Isn't It So?

Air castles are never advertised for rent.

An alibi never goes over as big as an accomplishment.

The old-fashioned dinner pail may not be full these days, but the family car is.

NEW YORK DAY BY DAY

By O. O. McIntyre

NEW YORK, Sept. 26.—For a year now I've been listening to nothing but misery. Life has become a long moan. If a fellow believes all he hears, the end of civilization is at hand. In a short while all of us will be starting all over again "from scratch."

Attend a dinner party and before the meat course you'll learn it won't be long until we see Charlie Schwab, Pierp Morgan and the rest of the boys in workmen's blouses, swinging picks. And everybody who owns an automobile will be walking and liking it.

Upon awakening this morning I decided to spend the day trying to brighten up the world a bit. Reaching for the phone I called up Ray Long. "Well," I began, pitting the well known cheerio in the voice, "how are things with you this extraordinarily lovely day?"

"Who is this?" he asked with obvious irritation. I told him. "You must have gone screwie," he said, and hung up in my ear. That wasn't a hot start. Yet lives there a man with a soul so dead, no, that's not it. That's from a poem or something, isn't it?

What I mean to say is everybody with a new idea meets rebuffs. The thing to do is to be undaunted. That's what's wrong with the world. Every other person you meet is slightly daunted. So I went about dressing with a hum and a skip. Like this—tra, la, la, ping, tra, la, la, ping.

That ping represents lighting on tiptoe after skipping. Some people prefer skish in trying to translate the noise of skipping into a word. But I belong to the ping school. Not that I have anything against skish people. It's a viewpoint anyway.

As a matter of fact one of the most engaging ladies I ever met was a skish devotee. She had married a Turk. Mr. Korapatkahoff. In Turkish what we call skish or ping is swopfsky. This has nothing to do with cheering up the world, but more and more I'm trying to sneak in stuff that will make my stuff educational.

* * *

After complimenting my wife on her appearance at breakfast—at which she bestowed a swift suspicious glance—praising the cook for the scrambled eggs, giving the dogs extra pats, I set off for a walk, puffed with the cheerful afflatus that this was the best of possible worlds and everything was going to be perfectly dandy, yes, sir.

* * *

I even stopped at Irene Hayes' for a lapel flower to give an outward spark to inner optimism. There is a dear friend in a side street hotel who has jelled into a chronic gloom. Once the life of the party, he now suggests an undertaker's assistant. I called his room from the lobby and was told to come up. When he opened the door, I wreathed my face in a big smile, clapped his shoulder and cried: "Old boy, it is certainly one of those days! Great to be alive." Then rubbing my hands in a glow of well being, strutted up and down the room expanding, beaming and snapping my suspenders!

* * *

After a while he said: "I knew it couldn't last." I asked what. "This water wagon pose of yours. It isn't 10 in the morning and you're pie-eyed and running around with a flower in your coat—"

* * *

I had to remain a half hour to prove utter sobriety. I told him we had been wallowing in despair long enough. Dark clouds were breaking. Happiness was around the corner and throwing aside the window curtain with a dramatic fling exclaimed: "Gaze at the world flooded with sunshine." Despite by enthusiasm, he replied: "Listen, mug, you may be a sucker for this joke called living. But I've been trying for six months to get in the way of an automobile or make a fall down an elevator shaft look accidental. Anyway, if you feel so up and upish about everything, stop on your way out and tell my landlord not to worry, you are sending him a check for my year's board bill."

* * *

With so much cold water smack in the pan, it is difficult to carry on. But I made one more stab. Passing a cop at the corner I decided to perk up his monotonous existence. "Well, commissioner," I called, "this is one of the days when all the world seems kin." He sneered: "You're telling me! And I've just been transferred to the outskirts of Stapleton, Staten Island." Anyway, how have you been?

(Copyright, 1931, McNaught Synd., Inc.)

LISTEN, WORLD

By Elsie Robinson

I am amazed, astounded, flabbergasted at that new talkie—"Smart Money." And tickled pink!

In it, as you may know, Edward Robinson plays the part of "Nick the Barber"—the coarse, ignorant, swaggering, small-town gambler who becomes a Big Shot.

"Lucky at cards, unlucky with women"—that's the old saying about gamblers. It was true about Nick. He knew everything there was to be known about marked parks and loaded dice—but practically nothing about blondes. And you couldn't tell him. So, inevitably—

However, before the blondes get him, Nick has his Big Moment.

The District Attorney is after him. The District Attorney is always after him. One ruse after another has failed to hang the evidence on Nick. Finally, one night, there comes to Nick's office a lady—a queenly, golden creature in a bedazzling evening gown of sequins. Nothing as splendid as this has ever flashed upon Nick's vision. She is, as a matter of fact, simply another come-on. But, naturally, does not acquaint Nick with this fact. She has—she says—lost her last nickle at his gambling table. Will he lend her carfare home?

With characteristic grunts, struts, wiggles, and smackings of the lip, Nick listens—all aglow at this, his latest "conquest." Generously he gives her $500 "carfare," toasts her in champagne, makes a luncheon date, bows her out. Then, with his hand still caressing her jeweled arm, he raises his foot, plants it swiftly, firmly, on the lady's shimmering posterior and **KICKS HER HEADLONG INTO THE CORRIDOR!**

The audience gasps. For the first time, possibly, in American history, it sees a lovely lady kicked by a man. For an instant, all its chivalrous instincts are affronted. Then, overwhelmingly, the good old Yankee love of fair play asserts itself and the audience yelps with joy. The lady deserved that kick! She was a Bad Actor. Under the protection of the homage due her sex, she was about to take vicious advantage of a man's generosity. She got what was coming to her . . . the audience decided.

Yet many will not agree with that audience. They will be outraged because A Woman Was Kicked By a Man.

And, I suppose, as civilized people we should set our faces against violence in any form. But, if vicious crooks are ever to be repelled with kicks, why hesitate because the crook happens to be a female?

Actually, we harm the feminine sex more by protecting a bad woman than by giving her the wallop she deserves. For a bad woman brings disrespect on all women. By masquerading under the cloak of helplessness and refinement, she lays all helplessness and refinement open to suspicion.

But now, at last, one ample No. 11 has dealt this class of connivers a lusty blow. Edward Robinson has kicked a bad woman exactly as he would have kicked a bad man. Incredible! As incredible as that Boston Tea Party. And I'll bet it makes as much history.

(Copyright, 1931, King Features Synd., Inc.)

The Rhyming Optimist

By ALINE MICHAELIS

Smiling Back

The days slip by so gaily,
No sense of loss or lack,
If through the hours when care would come
You just keep smiling back.

If you but hold in memory,
Some joy that smiled at you,
And keep on smiling back again
Your hope will bloom anew!

For hope is like a flower
That needs the sunlight's glow,
And every little smile of your
Will help your hope to grow.

When troubles would defeat you,
And all the sky looks black,
Recall some smiling yesterday
And just keep smiling back.

(Copyright, 1931, International Feature Service, Inc.)

WHAT DO YOU KNOW?

By S. H. Connolly

Match correctly:

1. Atrium	means the dining hall of a monastery.
2. Nave	means a balcony or arcade.
3. Villa	means a halo.
4. Nimbus	means the main body of a church.
5. Crypt	means the main apartment of a Roman house.
6. Loggia	means the stone has figures in relief.
7. Cameo	means a vault beneath a building.
8. Refectory	means a country house with a large garden.

Do you know:

9. What is the most beautiful column in Paris?
10. When was Louis XVI guillotined?
11. Where is the statue called the Samothrace Victory kept?
12. What author created the character of Jean Valjean?
13. Where is the famous Palace of the Doges?
14. When was Rome supposed to have been founded?
15. What is the emblem of the Italian State?

Answers to today's test:

1. Means the main apartment of a Roman house. 2. Means the main body of a church. 3. Means a country house with a large garden. 4. Means a halo. 5. Means a vault beneath a building. 6. Means a balcony or an arcade. 7. Means the stone has figures in relief. 8. Means the dining hall of a monastery. 9. Column Vendome, erected by Napoleon. 10. 1793. 11. Louvre, Paris. 12. Victor Hugo. 13. Venice, Italy. 14. 754 B. C. 15. The Lictor's Rods or Fasces.

(Copyright, 1931, King Features Syndicate, Inc.)

Text For Today And they that be wise shall shine as the brightness of the firmament; and they that turn many to righteousness as the stars for ever and ever.—Daniel, xii:3.

(The text for today is suggested by the Rev. William Fuller, pastor, First Baptist Church, Pottsville, Pa.)

The Sales Tax in Canada

Sales tax legislation—long advocated by the Hearst newspapers—will be proposed at the next Congress as a corrective of American tax evils.

Canada and other countries have benefited by such a tax. Following is the third and last article in a series prepared by M. Grattan O'Leary, well-known Canadian editor, explaining its merits.

By M. GRATTAN O'LEARY

Distinguished Canadian Editor.

OTTAWA, Sept. 22.

ONE of the factors operating in favor of the Canadian sales tax is that it has made NO APPRECIABLE DIFFERENCE in the cost of living, and that, because of a long list of discriminating exemptions, it has borne but little upon workingmen and farmers.

Practically all foodstuffs, as well as all implements and raw material used by farmers, and all instruments used in primary production are exempted from the tax.

The dominion government last year issued figures showing collections by provinces. What they showed was that nearly FOUR-FIFTHS OF THE ENTIRE TAX was collected in Ontario and Quebec, the manufacturing and importing center of the Dominion.

In other words, almost the entire business of the sales tax is concentrated in a few large industrial and importing cities, this making for EFFICIENT COLLECTION.

IN THE 10 YEARS THAT THE TAX HAS BEEN IN OPERATION NO SINGLE PROVINCE OF THE DOMINION HAS ENTERED PROTEST AGAINST IT.

PERHAPS the most striking manifestation of public support for the sales tax was given in March of last year, when, with revenues declining, and new taxation inevitable, THE BUSINESS SECTION OF THE COMMUNITY WAS ALMOST UNANIMOUS IN DEMANDING THAT THE SALES TAX BE INCREASED.

Premier Bennett, who took office in July, 1930, had been lukewarm towards the sales tax, was an ardent advocate of the turnover tax. Repeatedly he had said that if elected to office he would repeal the sales tax, his opposition to it being based on the ground that it was an indirect tax, of which the consumer was not conscious. When Mr. Bennett entered office and was faced by the need of greater revenue, the business community began to fear that he would abolish the sales tax and put in a turnover tax instead.

The curious spectacle was then seen of an INSISTENT DEMAND from manufacturers, wholesalers, jobbers, importers, financial publications, and economists, that, if more revenue was essential, THE SALES TAX SHOULD BE INCREASED.

Literally thousands of petitions and memorials poured in upon Ottawa to this effect. THE MOVEMENT BECAME SO POWERFUL THAT MR. BENNETT HAD TO ABANDON HIS PREVIOUS POSITION AND MAINTAIN THE SALES TAX. As a consequence, Mr. Bennett RETAINED the sales tax, INCREASED it from 1 to 4 per cent, and once more confined it to manufacturers and importers.

Since that date, sales tax revenue has increased considerably, while the cost of living, instead of ADVANCING, has steadily DECLINED.

JUDGING from Canada's experience, indeed, a sales tax has VERY LITTLE EFFECT UPON THE COST OF LIVING. The Canadian experience has been that, if a small sales tax is imposed upon manufacturers and importers—a tax, for example, of 1 per cent—it is ABSORBED BY THE manufacturers and importers and is NOT PASSED ON TO THE CONSUMER. If, on the other hand, a larger tax is imposed, it is undoubtedly added to the price, but THE ADVANCE IN THE COST OF THE AVERAGE ARTICLE IS SO INCONSEQUENTIAL, and so many commodities in the field of food, fuel and shelter are exempted, THE CHANGE CAN HARDLY BE DETECTED BY THE GENERAL PUBLIC.

SUMMED up, the sales tax in Canada has proved to be a REMARKABLE SUCCESS. Within three years of its inception it balanced the country's budget. In the second year of its operation it became the Dominion's second greatest revenue producer, and in one year, 1924, it contributed more income than even the customs duties. Within 10 years it has brought in more than 30 per cent of the Dominion's total revenue.

FINALLY, IT IS A TAX THAT IS EASILY HANDLED, THAT IS CHEAPLY COLLECTED, THAT CAN BE SCALED UP OR DOWN WITH A MINIMUM OF BUSINESS DISLOCATION.

It was Edmund Burks who said that it was as easy to tax and be loved as it was to love and be wise. It would be too much to say that the Canadian people love the sales tax, but to whatever extent ANY TAX may have public support, that full measure is given to the SALES TAX by the Canadian public.

IT HAS BECOME A SETTLED AND DEFINITE PART OF THE DOMINION'S FISCAL FABRIC.

ALCHEMY AND CHINA

By Archibald Henderson

The lore of China is as yet scarcely known, even to scholars. An encyclopedia of China, presented to the League of Nations and now housed at Geneva, is said to contain 400 volumes. Great discoveries, on the basis of doubtful evidence, have long been attributed to China. They are believed to have anticipated the Greeks in important mathematical finds. Many books contain the statements, though whether correctly or not remains to be finally determined, that oxygen, gunpowder, chinaware and printing were all first discovered in China. Unfortunately many Chinese records are lacking in dates. Even when the general period is approximately known, the documents contain many interpolations made in later times, causing endless doubt and uncertainty in the minds of investigators. Centuries yet may pass before scholars will be able to bring order out of the chaos of the immense mass of heterogeneous Chinese documents which have been preserved.

In all probability, alchemy was an indigenous product of China. Dr. O. S. Johnson suggests that it arose out of the philosophy of Tou-ism. In this scheme, the entire universe was identical in substance, interpenetrated by a cosmic soul. All minerals or metals were supposed to contain some proportion of two fundamental substances. During the reign of the famous emperor Wu Ti (140-86 B. C.) there was made the first attempt, recorded in Chinese history, to transmute metals by artificial means. In the fourth century of our era, Ko Hung wrote an important work dealing in part with alchemy. Subjects dealt with are the transmutation of metals, elixirs of life, ascetic rules for prolonging life, and even methods of attaining immortality!

Scholars do not doubt, states Holmyard in Makers of Chemistry, that the Chinese made many discoveries independently, regarding properties of minerals. They were certainly acquainted with such substances as red and yellow arsenic sulphides, sulphur, cinnabar, alum, salt, white arsenic, oyster shells, mica, chalk, and the resin of the pine tree, for making medicaments.

There was certainly a close connection between the alchemy of China and Islam. Whether the one was derived from the other, or whether they had a common source, has not yet been determined. The first Arab ships dropped anchor at Kanton in 714 A. D. E. O. von Lippman, generally recognized as the greatest living historian of chemistry, advances the view that alchemy proper reached China from the West sometime during the eighth century A. D.

(Copyright, 1931, International Feature Service, Inc.)

ONCE OVERS

By J. J. MUNDY

If you can't indulge in your favorite sport without cussing and swearing and accusing your opponents of unfairness, as you regret your poor plays, better abandon the game.

Companions get tired of hearing you complain.

Your grumbling interferes with the pleasure of your game associates and also denotes you are a poor sport.

When amusement is sought, it is not much fun to find yourself with a man who is ill tempered when he loses.

If you don't get better control of yourself it will be difficult for you to find anyone who will want to go into a contest with you.

The things in which you engage for recreation and a good time should not be allowed to irritate you and rob you of the pleasure you seek.

(Copyright, 1931, International Feature Service, Inc.)